WEATHER INDICATIONS.

THREATENING TONIGHT AND SATURDAY.

The Fort Wayne Sentinel

An Evening Paper with Associated Press Dispatches and All the News for Ten Cents Per Week.

ESTABLISHED 1833. FORT WAYNE, IND., FRIDAY, NOV. 24, 1899. PRICE TWO CENTS.

A BIT SCATTERED

IS THE GOVERNMENT OF THE FILIPINOS.

OTIS NOW HAS SOME OF IT

BUT THE HEAD OF IT IS IN HIDING.

AUTHORITY IS DESTROYED

REPORT ON THE FIGHTING NEAR ILOILO.

Washington, Nov. 24.—General Otis summarizes the situation in Luzon in a dispatch to the war department today, in which he says that the insurgent government can no longer claim to exist, its troops and officials are scatered and Aguinaldo is in hiding. The dispatch follows:

"Manila, Nov. 24.—Claim to government by insurgents can be made no longer under any fiction; its treasurer, secretary of interior and president of congress in our hands; its president and remaining cabinet officials in hiding evidently in different central Luzon provinces; its generals and trops in small bands scattered through these provinces acting as banditti or dispersed playing the role of 'amigos" with arms concealed. Indications are that Aguinaldo did not escape through the lines of Lawton or Wheaton, but fled westward from Bayambang railway station. Telegraphic communication to Dagupan established, probably to San Fabian today; by relaying nine miles of track with material at hand railway communication to that point re-established; labor of troops must attend maintenance."

THE ILOILO FIGHTING.

Fuller details of the sharp engagement between Carpenter's command and the insurgents in Iloilo reached the war department today in the following dispatch from General Otis, dated Manila today:

"In Panay, 21st instant, when Dickman drove enemy vicinity Jaro, Carpenter with two battalions Eighteenth infantry and Bridgeman's battery, had severe engagement at Pavia, North Iloilo. His casualties were five killed, twenty wounded now in Iloilo hospital, others slightly wounded with command. Enemy driven north with reported very heavy loss. Particulars not received.

"Carpenter passed on to insurgent's stronghold, Santa Barbara, which he captured on 22d instant without loss.

"Nothing received from column under immediate command of Hughes, which is moving rapidly and operating north and west of Santa Barbara.

"Apparently Viscayans friendly, not taking active part. Enemy consists of 2,000 Tagalos."

A later dispatch from General Otis gives the results of the fighting at Iloilo as follows:

"Hughes, Iloilo, reports enemy driven back into mountains; insurgent capital, Cobatean, captured. Only serious action that of Carpenter at Pavia. Total casualties, five killed or since died of wounds, twenty-seven wounded; captured ten prisoners, eighteen cannon, six rifles and quantities of ammunition. Enemy's casualties not stated."

SAYS IT'S ALL OVER.

Manila, Nov. 24.—5:50 p. m.—Bautisa, president of the Filipino congress, presented himself to General McArthur today and formally renounced all further connection with the insurrection. He was one of the influential Filipinos who hesitated at the beginning of the war as to with which side on which to cast his lot. He was offered a judgeship of the supreme court, but declined. He now announces that he desires to accept the position and says the Filipino congress and cabinet are scattered, never to reassemble.

Some of the members, he adds, have returned to their homes, while others are flying for safety. Many of the congressmen have resigned and he believes the Filipino soldiers will lay down their arms everywhere as soon as they learn the truth.

TROUBLE AT NAPPANEE.

Goshen, Ind., Nov. 24.—Two tramps attempted to rob John Hayes, implement dealer, at Nappanee, shortly before 6 o'clock, Wednesday evening, while he was alone in his office, but with a poker he knocked one backward, and both fled. Hayes shouted to the city marshal near by to [illegible] man, but the [illegible] one [illegible] off the [illegible] and got away. The smaller one was captured. Yesterday the town was infested with tramps, and immediately after the arrest they surrounded the calaboose and demanded the release of the prisoner, threatening to burn the town. Three more were captured by the citizens, who were armed with shotguns, and they were brought here today for safe-keeping. An armed guard was kept on duty throughout the night at Nappanee, and the tramps scattered.

UNLOADING PLAGUE CARGO.

New York, Nov. 24.—The coffee which constituted the cargo of the steamer J. W. Taylor, on board of which three cases of bubonic plague appeared during her voyage from Santos to this port, was transferred to lighters today. The stevadores who performed the work will be detained for observation at quarantine until all danger of development of the disease is past, and the coffee will be kept on board the lighters for several days.

SLAIN WITH AN UMBRELLA

WAITER IN A RESTAURANT IS FATALLY STABBED.

In Wrangle With Customer John Tates Rushed Upon Sharp Point of the Umbrella.

Chicago, Nov. 24.—John Tates, a waiter in a restaurant, 61 West Madison street, was stabbed fatally with an umbrella.

A customer got into a dispute with Tates over the price of a meal and they came to blows. The customer raised his umbrella to protect himself.

Tates rushed forward and the customer jabbed it into his breast. The sharp-pointed steel penetrated the waiter's lung. The man was arrested. He gave his name as Arthur Blessing and said he stabbed the waiter in self-denfense. Tates is at the County hospital, where it is said he will die.

WIRELESS SIGNAL SERVICE.

Washington, Nov. 24.—The war department is quietly at work on the problem of wireless telegraphy for the signal service. The signal corps has been handicapped recently both by lack of funds and officers to experiment on an extensive scale, but Captain Reiber at Governor's island, New York, is carrying on a series of experiments between that point and Tompkinsville with a view to adapting the army apparatus for communication between fortified points and in any other locations where the wireless system might prove superior in practice to the older form of telegraphy. The army is not dependent on Marconi for instruments, having developed a system of its own, and the work will be pushed with vigor when congress furnishes the necessary means.

DAMAGE IN WABASH COUNTY.

Wabash, Ind., Nov. 24.—The Hessian fly has appeared in the wheat in this county, and is inflicting some injury, but farmers say that with a few days of cold weather, the ravages will cease. In Elkhart and Kosciusko county, insects are doing a great deal of damage to the growing grain.

WILL PUBLISH A SOUVENIR.

Frank C. Tolan is at work upon a handsome souvenir to be issued in connection with the dedication of the new court house. It is Mr. Tolan's intention to make the souvenir the most handsome specimen of typography ever issued in the city, and it will be of permanent value to those who think well of the costly edifice. The profuse illustrations will embrace exterior and interior views of the building, showing the principal architectural features, such as court rooms, offices, halls, stairways, vestibules, entrances and grand staircases.

LORD SALISBURY BETTER.

London, Nov. 24.—It was announced from Hatfield house this morning that the marquis of Salisbury was progressing favorably.

Another skeleton, presumably that of an Indian, was dug up at College Place addition, Thursday afternoon. In the ground about where the bones lay were beads, arrow heads and other Indian ornaments. The skeleton was found under the roots of a large tree, which had been cut down.

Charles H. John, of Milwaukee, is the [illegible] of his [illegible] Mrs. Crull.

REPORT IS GOOD.

LORD METHUEN SAYS HE WON A GREAT VICTORY.

ATTACKS BOERS AT BELMONT

CARRIES POSITION WITH THE BAYONET.

BRITISH LOSS VERY HEAVY

CHARACTER OF THE VICTORY IS IN DOUBT.

London, Nov. 24.—The secretary of war has received the following dispatch through General Forestier-Walker from General Methuen, dated Belmont, Nov. 23:

"Attacked the enemy at daybreak this morning. He was in a strong position. Three ridges were carried in succession, the last attack being pushed by sharpnel.

BOER LOSSES HEAVY.

"Infantry behaved splendidly and received support from the naval brigade and artillery.

"The enemy fought with courage and skill. Had I attacked later I should have had far heavier loss.

"Our victory was complete. Have taken forty prisoners. Am burying a good number of Boers, but the greater part of the enemy's killed and wounded were removed by their comrades. Have captured a large number of horses and cows and destroyed a large quantity of ammunition.

"Brigadier General Fetherstonhaugh was severely wounded in the shoulder, and Lieutenant Colonel Crabbe, of the Grenadier Guards, is reported wounded.

LOSSES OF BRITISH.

"Our other casualties are the following:

"Grenadier Guards, Third Battalion—Killed: Lieutenant Freyer. Wounded: Lieutenant Blundell, dangerously.

"Grenadier Guards, Second Battalion—Wounded: Lieutenant Leslie, Lieutenant Vaughan, Lieutenant Gurdon-Rebow and Lieutenant Russell. Reported wounded: Lieutenants Lyon and Cameron.

"Grenadier Guards, rank and file—Killed, 26; missing 13.

"Coldstream Guards, First Battalion — Wounded: Lieutenant Grant.

"Coldstream Guards, Second Battalion—Wounded: Lieutenant Hon. C. Willoughby and Lieutenant Burton, the latter severely.

"Coldstream Guards, rank and file—Killed, 8; wounded, 23; missing, 5.

SCOTS GARDS SUFFER.

"Scots Guards, First Battalion—Wounded: Major Hon. North Dalrymple-Hamilton, severely; Lieutenants Bulkeley and Alexander.

"Scots Guards, rank and file—Killed, 9; wounded, 34.

"Northumberland Fusiliers, First Battalion—Killed: Captain Eagar and Lieutenant Brine. Wounded: Major Dashwood and Lieutenant Festing, dangerously; Captain Sapte and Lieutenant Fishbourne, severely.

"Northumbrland Fusiliers, rank and file—Killed, 12; wounded, 32.

"Northumberland Regiment, Second Battalion—Wounded: Captain Freeland and Lieutenant Barton, severely.

"South Yorkshire Regiment, Second Battalion, rank and file—Wounded,3."

FEW DETAILS OF THE FIGHT.

Cape Town, Nov. 24.—From the few details which have reached here of General Methuen's fight with the Boers yesterday it appears that Boers, from Finchams Farm, shelled an advance body of the British Wednesday, Nov. 22, and the British artillery was pushed forward and shelled a hill which the British subsequently occupied, capturing two guns. The Boers casualties were thirty men killed and wounded. The Boer main column left Finchams Farm during the afternoon and camped five miles ahead. At daybreak, Thursday, the Boers fired from the hills, 1,000 yards distant, on the British advance force. Other troops were then pushed up and the engagement became general.

The British artillery made excellent practice and silenced the Boer guns. Then two battalions from the grenadier guards and the Northumberland regiments stormed the heights at the point of the bayonet. Crossing the fire zone amidst a storm of lead, the guards and Northumberlands pushed up the incline and [illegible] the summit, doing great execution with their bayonets and capturing the laager, with guns, equipment, prisoners, cattle and sheep. The entire position was carried by 8 o'clock, the cavalry, consisting of the Ninth Lancers and mounted infantry, pursuing the flying Boers.

The Boers, it is estimated, numbered 3,500 men. Their loss is unknown.

GREAT VICTORY DOUBTED.

London, Nov. 24.—The pathetic scenes which marked the days following the engagements between the British and Boers at Glencoe and Nicholson's Nek found their counterpart at the war office today. Long before the doors of the war office were opened the troubled and anxious women and men of all stations in life were assembled there, and when the inquirers were finally admitted their anxious questions showed they feared that the official buletin, though black enough, had not recorded the full story of the British losses at Belmont.

Up to noon the government officials had issued no further dispatches, and so the nervous distrust of the public remains unalleviated. General Metheun's message leaves a great deal to be explained. According to all previous facts obtainable as to the relative strength of the forces, the Boers must have been in a decided minority, yet the total British loss, 220 killed, wounded and missing, proves the effectiveness of their resistance and amply justifies General Metheun's tribute to the courage and skill with which the burghers fought. The fact that no guns and only forty prisoners were captured by the victors and that the Boers carried off their dead and wounded, shows that they retired in an orderly manner, without precipitation or confusion, and that, probably, the Boer casualties were not numerous, owing to the strength of their position.

The destruction of the Boer ammunition captured is taken as an indication that General Metheun occupied the captured position at Belmont and destroyed the Boer supplies in order not to hamper the immediate advance of his flying column, which is marching in the lightest order.

The road is now presumably open to the Boer positon on the Modder river, where the guards, who, apparently bore the brunt of yesterday's fight, will in all probability have another chance to get at close quarters with the bayonet.

REPORTS NOT BELIEVED.

Cape Town, Nov. 24.—Unconfirmed reports continue to arrive here to the effect that General White recently caught the Boers in a trap at Ladysmith, inducing detachments of the beleaguering force to venture into the open country, when sortie parties from the British camp captured them. It is difficult, however, to believe that news of such importance would not have been officially announced and it is held that the affairs described will probably turn out to be the sortie reported from the Boer headquarters November 22.

Three squadrons of African light horse have gone northward.

Late arrivals from Pretoria estimate the Boer casualties at 1,000 men, half of whom were killed. They also say the race course there is being prepared for a laager, in the event of a siege, and the guns of the fort are trained on it in case the prisoners attempt to escape.

A Maxim is placed at the gate of the race course. From President Kruger down, every one is in favor of fighting.

They believe they will succeed in annexing all the beleagured towns.

The flag of the United republic, now ready, bears the orange cross.

The Boers expect the war to last from four to six months, when they will possess South Africa.

Commandant Albrecht and Lieutenant Eloff have started with a lot of followers to capture Buluwayo.

TO RELEASE CHURCHILL.

Pretoria, Nov. 24.—It is believed that the government will shortly release Winston Churchill, as a noncombatant. The prisoners from Mafeking and Lobatisi are mostly railroad men. After they had taken oath not to fight against the Transvaal they were sent to Delagoa bay.

METHUEN'S FORCE.

London, Nov .24.—A special dispatch received here from Belmont says that General Metheun's force numbered 7,000 men and that the Boers had 5,000 men. The latter, it is added, had an exceedingly strong position on a series of hills, extending a dozen miles. They were strongly entrenched and their cannon were posted strongly and were excellently served. The battle began at 7 o'clock and raged for several hours. The [illegible]

[illegible] on second page.]

THEIR MONEY BACK

IF THEY DO NOT LIKE THE ADMIRAL'S COURSE.

NEW YORK MAN'S PROPOSAL

WILL REIMBURSE DISSATISFIED CONTRIBUTORS.

JOHN R. M'LEAN'S STATEMENT

MR. AND MRS. DEWEY ARE QUITE OVERWHELMED.

New York, Nov. 24.—A special to the World from Washington says:

Any subscriber to the Dewey home fund who wishes to may have his or her money back. John R. McLean, speaking for his sister, Mrs Dewey, said:

"Mrs. Dewey and the admiral have been overwhelmed with not hundreds, but thousands of telegrams of sympathy for the affliction which has befallen them in this serious and thoughtless attack made upon their domestic life. Admiral Dewey's statement has had great effect to accomplish this revulsion of sentiment

"Among the telegrams received was one from Emerson McMillan, of New York, to the effect that if any persons desired the return of their subscriptions to the home fund, if the admiral would forward the list of contributors to him, together with any letters or dispatches requesting a refunding of the money, he, Mr. McMillan, would immediately reimburse all applicants in full.

"I am authorized to say most positively that all such requests will receive the promptest attention. All that is necessary for these people to do is to forward their requests to the admiral himself and not to rush to the newspaper office with them. All that come in proper style will recsive attention.

"I also desire to say that nothing that has happened to us throughout our lives has been such a source of grief as this public furore.

"Mrs. Dewey has always been the favorite in our family and has been almost idolized. We feel her grief very keenly and propose to defend her. At present she is in no condition to say anything for publication.

"This trouble has also seriously afflicted our aged mother, who looked forward to the coming of Admiral Dewey with such pleasure and admiration and who was so happy in her daughter's marriage. We certainly never anticipated the outburst and acted in absolute good faith, as we supposed, with everybody."

SECRETARY LONG EXPLAINS.

New York, Nov. 24.—A special to the Herald from Washington says: Secretary Long, in an interview, says that the orders given to Admiral Schley in connection with the sailing of the south Atlantic squadron were not unusual and that the department had no intention of ignoring the wishes of the admiral, but he had been led to add the final paragraph directing Schley to remain away from South Africa because he had decided, after consulting the state department, that it would be unwise to order any ships to South Africa on account of the possibility that their presence might be misconstrued. It is not at all certain, according to the secretary, that the admiral may not be ordered to South Africa, this matter being dependant upon the situation.

MR. CHAPIN'S READING.

Benjamin Chapin, the dramatic interpreter, made his initial appearance in Fort Wayne Thursday evening at the Masonic Temple, and his presentation of Rostand's famous "Cyrano de Bergerac" was thoroughly enjoyable. The event was a benefit for the Relief union, and the audience was of fair size. Mr. Chapin's wonderful versatility was shown in the variety of characters presented and the marked individuality of each. There was never a moment when the interest of his hearers lapsed, and the warmest applause followed the more powerful scenes of the story. After hearing Mr. Chapin, it is easy to understand why the gifted young gentleman is so universal a favorite upon the platform.

STREET CAR STRIKE LIKELY.

Detroit, Mich., Nov. 24.—After a meeting lasting four hours, the street railway employes of the city, at 4 a. m., decided to strike within forty-eight hours unless the Citzens Street Railway company acceded to certain demands which will be presented to them today. These include the reinstatement of certain discharged employes and adjustment of differences with regard to crews of suburban cars running into the city.

SYMPATHY FOR BOERS.

San Francisco, Nev. 24.—Resolutions of sympathy with the Boers were adopted by a mass meeting held in this city last night. The attendance was large and much enthusiasm was manifested.

BRIBERS SENTENCED.

Philadelphia, Nov. 24.—Ellery P. Ingham, ex-United States district attorney, and his law partner and former assistant, Harvey K. Newitt, weretoday sentenced by Judge McPherson to imprisonment for two years and six months and to pay a fine of $1 and the costs of their trial for conspiracy in attempting to bribe a secret service operative in connection with the recent big revenue stamp counterfeiting conspiracy.

NARROWLY ESCAPED DEATH

PAINFUL ACCIDENT IN THE ELEKTRON BUILDING.

W. H. Jackson, the Janitor, Struck by the Elevator and Severely Injured.

W. H. Jackson, janitor at the Elektron building, was painfully injured while at work on the fourth floor of that building shortly after 10 o'clock this morning. He was caught by the elevator and sustained severe bruises about the back and chest.

The elevator, in charge of Robert T. Brown, of 146 Lake avenue, was standing at the fifth floor. Jackson was sweeping the corridor on the fourth floor, and supposing the elevator to be at the first floor he opened the door of the shaft and stepped partly inside to sweep off a cross-beam. The elevator boy was not aware of Jackson's presence, and on receiving a call from the first floor started the elevator downward. Before the janitor could escape the elevator was upon him as he was bending over at his sweeping, striking him across the back with frightful force, pinning him between the elevator and the framework of the shaft.

He cried with pain, and the lad quickly reversed the elevator. Jackson clung to the shaft and in this manner saved himself from a fatal plunge of four floors downward. Tenants of the building quickly gathered and assisted the injured man to a couch in one of the lodge rooms in the building, where Dr. Buchman attended him. The police ambulance was called and Jackson was removed to his home, 107 East Main street.

Dr. W. D. Calvin, the family physician, states that the injured man is resting quite comfortably this afternoon and he does not now apprehend any dangerous results, though the injuries are very severe. Several ribs are fractured and a number of the vertebra injured. No internal complications have as yet developed.

TO LIFT CHURCH DEBT.

When Plymouth Congregational church was dedicated six years ago, there was an indebtedness upon the property of over $13,000. That sum has been reduced, during these years, to $2,700, with interest at 5 per cent., and besides this, there is a $500 installment, without interest, due the Congregational Church Building society, of New York. At the close of the services last Sunday morning the pastor called the men of the church into the lecture room for consultation as to the best method of meeting the remaining indebtedness. After some discussion it was unanimously decided that the best way to deal with this debt is to pay it, or, as Horace Greely used to say: "The way to resume specie payment is to resume." Accordingly, the pastor was requested to present the matter next Sunday morning, at the close of the service, and if possible secure pledges, payable within a year, sufficient to cover the debt, which amounts to $3,335.

The pastor informs The Sentinel that he will present the problem in a manner so unique and so pleasing that the method itself will pay the debt, with the least possible effort. All the members of the church and congregation are requested by the pastor to share in this effort which will crown the tenth year of the present pastorate.

C. F. Morris, of Warsaw, is a Fort Wayne visitor.

FORT WAYNE MAN

ELECTED PRESIDENT OF THE STATE Y. M. C. A.

C. H. NEWTON IS HONORED

WAS ABSENT WHEN ELECTION TOOK PLACE

OTHER OFFICERS CHOSEN

THIRTEENTH ANNUAL MEETING AT ANDERSON.

Anderson, Ind., Nov. 24.—The thirteenth annual Young Men's Christian association convention of the state of Indiana began in this city yesterday. At the annual election last evening C. H. Newton, of Fort Wayne, was elected president; J. S. Tally, of Lafayette, vice president; A. A. Small, of Anderson, second vice president; E. B. Vawter, of Terre Haute, secretary; J. F. Wallick, of Indianapolis, treasurer. The standing committee on business is A. W. Hanson, of the State university; Dr. Geo. F. Keller, of Lafayette, and E. C. Fessler, of Anderson. The standing committee on state reports is J. F. Habb, of Indianapolis; Rev. M. F. Chuh, of Greensburg; F. G. Haines, of Logansport; J. W. Lamb, of Earlham, and A. A. Barnes, of Indianapolis. The treasurer's report shows $5,100 received and expended during the year. There are no debts. Governor Mount made an address last night. The attendance is very large, all sections of the state being well represented.

A private telegram, received last evening, stated that Agent C. H. Newton, of the Wabash, had been elected president of the State Y. M. C. A., which is holding its convention at Anderson this week. The office could fall upon no more worthy or competent shoulders. Mr. Newton has been identified with the R. R. Y. M. C. A. in this city ever since its organization and has been prominent in its councils, both at home and in convention. For ten years he has been a member of the state committee and for the past three or four years was chairman of the railway department of that committee. Pressing business here detained Mr. Newton until this morning and he was not able to participate in the early proceedings of the Anderson convention and was not present when the election occurred. He was apprised of the results by a congratulatory message from his friends and was most gratefully surprised thereby. Mr. Newton came to Fort Wayne in 1874, when he was only nineteen years old, and took a position as messenger boy for the Wabash company, improving his leisure moments by taking a commercial course, completing his studies in 1879. He left the Wabash company then and for a brief period was engaged in newspaper work at Clinton, Mo. In September, 1880, he returned to the employ of the Wabash in the capacity of yardmaster's clerk, and in 1882, when the division terminal was changed to Andrews, Mr. Newton became the yardmaster at this city. In 1884 he became local freight agent and has since filled that important position. He was a prominent factor in the organization of the city Y. M. C. A., which passed out of existence two years ago, and was its first recording secretary, later being elected vice president.

MASONS RETURN.

The party of Fort Wayne members of the Masonic Fraternity returned this morning from Indianapois, where they have been in attendance at the fall convocation of the Scottish Rite. The class to receive the degrees numbered 132, and is the largest ever gathered at any similar session. Fort Wayne members who received the degrees from the 16th to the 32d were E. F. Liebman, Carl Sauer and Dr. William Enslen. Among other candidates from this jurisdiction were Senator N. W. Gilbert and James A. Perfect, of Angola.

APPROVED THE COMPOSITION.

In the United States court at Indianapolis Judge Baker has approved the compromise offer made in the case of Alfred I. Friend, in bankruptcy, whereby the creditors will receive 20 per cent. of the proved claims, as this appears to be for the best interest of the creditors. The case will now be settled in this manner, and the sum of $8,903 is to be distributed pro rata among the [illegible]

Saturday Bargains.

BIG HOSIERY AND UNDERWEAR SALE TOMORROW—BARGAINS IN CORSETS, GLOVES, MITTENS, LADIES' WRAPPERS, JEWELRY, LADIES' PETTICOATS, ETC.—SPECIAL PRICES ON ALL KINDS OF COLD WEATHER GOODS.

50 doz. Ladies' 15c Fleece lined Hose at 10c a pair.

1 case Ladies' Wool Hose at 15c a pair; regular value 22c.

Another lot of those Children's 25c Hose at 15c.

10 doz. Ladies' 25c Pants at 15c

A lot of Men's 25c Underwear at 15c.

39c value Ladies' Vests and Pants for 25c.

Men's Heavy Fleece-lined Shirts and Drawers, worth 75c, for 50c.

Our regular Dollar Kid Gloves go at 75c tomorrow

Men's 39c Underwear, 25c.

Ladies' $1.00 Union Suits, 75c.

Special Handkerchief sale tomorrow.

Ladies' 75c Mocha Lined Mitts for 50c.

C. J. WELKER,

SCHMITZ BLOCK. 118 CALHOUN ST.

The Evening Sentinel.

BY E. A. K. HACKETT.

FRIDAY, NOV. 24, 1899.

TONIGHT.

Hebrew Temple—Regular services.

G. A. R.—Regular meeting of Sion S. Bass post, No. 40.

Volunteers of America—Religious services in the Ninde block on Harrison street.

The Lakeside Social Club—Regular meeting at Dittoe's hall

Lodges Fort Camp, No. 758, Royal Neighbors; Ladies' Temple No. 11, Knights of the Golden Eagle, Court Keystone No. 1539, Order of Foresters; Concordia, No. 11, D. of R.; Royal Templars; Firemen, Fort Wayne, No. 152 I. O. O. F.; Summit City Division, U. R. K. of P.; Mad Anthony Tent, No. 17, K. O. T. M.

Masonic Temple—Week's events. This evening Herman, the Great. Saturday evening "The Colonial Girl."

Like some race horses, Aguinaldo appears to be a first rate mud campaigner.

Chicago having assured Dewey that she is his friend, he may forget all save that he should be happy.

It will be well for Britons to keep their cheering bottled until it is established beyond doubt that Lord Metheun's victory is not a repetition of the British "victory" at Glencoe

It should be understood that a deep injustice is being done the village of Maysville by the reports that the small pox in the western part of the county is located there. There is no small pox within five or six miles of Maysville, but the infection has been so frequently denominated "the Maysville epidemic" that the business of that village is suffering seriously on account of it. There is no small pox in Maysville and with proper precautions there will be none.

Admiral Dewey has made an explanation of the transfer of his gift home first to Mrs. Dewey and then to his son. He desired first, he says, to have them share in the honor of having owned the splendid testimonial, and second that the property be so disposed of as always to remain in the family. This explanation ought not only to be accepted as satisfactory, but should cry a halt on the bitter and ungenerous criticism the first news of the affair aroused. As a mere property "provision" for Mrs. Dewey the giving away of his home had a flavor of unappreciattion, but viewed in the light of Admiral Dewey's explanation, there is nothing to criticize. And anyway, Admiral Dewey is too genuine a hero to be torn from the hearts of his countrymen for a mere error, and it does not now seem possible to call the affair that.

THE BUBONIC PLAGUE.

The appearance of the bubonic plague in the harbor of New York is a development which has been anticipated for some time, only it was expected to make its first appearance in San Francisco instead.

For five years this plague has ravaged the people of India with a virulence not known for centuries. Starting in the water front streets of the port cities, it has slain its victims like flies and leaving its miasmatic bed, it has ascended altitude until now the highlands of India are as unsafe as those of the river bottoms. In several of these highland towns the entire population has been stricken at once, with the resultant death rate of 75 per cent., the other 25 per cent. recovering from natural strength of resistance.

Out of this condition of affairs among the terrible famine of three years ago, in which hundreds of thousands of people died by the roadsides, leaving whole communities where there being none left to bury the dead, the scene became one of animal desolation. The British government has done all it could to relieve the people, but their refusal to obey sanitary laws has rendered their efforts fruitless.

The plague is an ancient disease in the east, having its origin in centers where the accumulated refuse of centuries furnishes it with fertile breeding nests. It afflicts the victims with innumerable hard boils, so severe and deadening in their pain as to render the victim as helpless as disgusting. While there was but little commerce between the west and east, the plague could be confined to its original limits, but with the increase of shipping and travel, the danger of its promulgation has grown in proportion. That the cases reported in New York are genuine is beyond question. Dr. Hermann M. Biggs, bacteriologist of the health department, gave out the following statement regarding Dr. Park's examination of the supposed bubonic plague patients:

"The bacteriological examinations thus far made by Dr. Park show apparently that the contents of the broken down bubos do not contain any living germs. It is probable, however, that some may develop in the cultures.

"Microscopical examinations of the pus are also rather negative. These negative results are such as might be expected in the plague at the stage of the disease presented in these men and would be very unusual in other conditions. They therefore afford some confirmatory evidence as to the existence of the plague."

Dr. Biggs said he had little doubt but that the two patients supposed to have the disease are now almost well. The bacteriological examinations will be continued so long as the patients of the infected ship present the opportunity. One of the most distressing features of the visitation, if it should come, is the ignorance of the medical fraternity of its treatment. Every case will have to be diagnosed and treated from the first experimentally before a satisfactory treatment can be ascertained

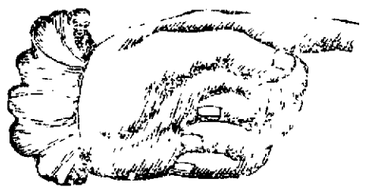

$10

Finest $10 Overcoats

In America for the money.

That is what we claim for ours, and we are willing to let you judge whether it's true or not. No tailor in this whole country gives more attention to the style and workmanship of his garments than we have given to these. You couldn't get a more perfect fit if you went to the most expensive tailor you could find, or more careful making.

The variety is bigger than any other clothier's in the town. Whatever your fancy most admires you will find here. Choice of

Fine Kerseys, Meltons, Coverts, Etc.,

In Black and Blue, Brown and Light colors. Judged by others' values your getting $15 coats.

Lehman's

34 & 36 CALHOUN ST.

Clothier and Furnisher.

NEW BOOKS.

Just received 1,000 copies of the following new and popular books:

DAVID HARUM, by Edward Noyes Westcott.

RICHARD CARVEL, by Winston Churchill.

JANICE MEREDITH, by Leicester Ford.

THE CHOIR INVISIBLE, by James L. Allen.

WHEN KNIGHTHOOD WAS IN FLOWER, by Edwin Caskoden.

THE LION AND THE UNICORN by Richard Harding Davis.

These are the regular $1.50 edition, cloth bound, plain type. For a short time only, your choice of any of these popular books for 69c each. 23tf

THE PEOPLE'S STORE.

Money to loan at 5 per cent. Inquire, Vesey & Heaton, law office. 30tf

Try The Sentinel Want Columns.

REMAINS TO LIE IN STATE

BODY OF MR. HOBART PLACED IN THE COFFIN.

Thirty-two Pall Bearers Selected to Bear the Remains to the Church Saturday.

Paterson, N. J., Nov. 24.—The remains of Vice-President Hobart were placed in the coffin early today and the public will have an opportunity to view them this afternoon from 2 to 4 o'clock. The body has been removed from the room where the vice-president died to the library, where it will lie in state.

The casket is of solid English quartered oak, with heavy moulding and corner ornaments. The ornaments are after the Gothic style. There are eight handles to the casket, three on each side and one on each end. They are made of solid silver and are very massive. The casket has metallic lining, with tufted white satin body and satin pillow

Colonel Bright, sergeant-at-arms of the senate, and friends of the Hobart family were working on the funeral arrangements until long after midnight, but were not ready this morning to make official announcement of the details. There will be thirty-two pall bearers, eight representing the United States senate, eight representing the house of representatives, eight personal pall bearers selected by Mr. Hobart two months before his death, and eight of the senate police, who will act as quarter bearers.

It was originally proposed to form a procession from Carroll hall to the Church of the Redeemer, headed by President McKinley and the cabinet, but Attorney General Griggs reminded the committee that the president would be exposed to danger in a large crowd. The president and cabinet will go to the church in carriages, but the thirty-two pall bearers will walk to the church.

Colonel Bright, the sergeant-at-arms of the senate, received the following dispatch today from the Rev. Dr. Milburn, chaplain of the senate, who has been asked to take part in the services:

"Physicians forbid traveling before next week. Deeply regret I cannot go."

Colonel Bright expects that at least sixty members of the senate and about seventy members of the house of representatives will be here.

Mrs. McKinley nor the ladies of the cabinet will not be here, but it is expected that the wives of the judges of the supreme court will attend the funeral.

TOMORROW

AT THE BELL, 18 CALHOUN ST

THE STRASS MFG. CO.'S ENTIRE STOCK OF FURNISHING GOODS.

50c Boys' Blue Overalls, with or without bibb, Strass wholesale price $4.50 per dozen; our price, 25c.

60c Men's Blue Overalls, with or without bibb, Strass wholesale price, $5.00 per dozen; our price, 39c.

60c Men's Blue or Plaid Jackets Strass wholesale price, $5.00 per dozen; our price, 39c

A LUSTY HAND-SHAKER.

Wabash, Ind., Nov. 24.—S. J. Payne, a wealthy manufacturer and a prominent member of the G. A. R., of this city, is threatened with a damage suit by an old soldier, J. S. Dicks, of Kosciusco county, who, while suffering from a slight attack of mental impairment, was under treatment at one time in the Longcliffe hospital. Dicks sends him a typewritten letter, in effect saying that while he was being returned to his home from the Longcliffe hospital there was a meeting with Mr. Payne, who shook his hand so heartily as to wrench his shoulder, leaving the writer a cripple for life. He has been advised, so says the letter, to take legal action, but he has declined to do so, as he thinks the recipient will be willing to help him. Mr. Payne has no recollection of the incident referred to, and will take no notice of the demand, at least until he is further advised.

DOLLS! DOLLS!! AT KANE'S.

More kinds of Dolls than ever centered in one place. Nothing made in Dolls that cannot be found at

JAMES M KANE'S.

WEARY OF HIS TASK.

Dresser, Ind., Nov. 24.—Clay Smith has eaten twenty-four quails and has begun to complain of the queer taste and has accused the restaurateur of failing to cook them properly. He begins to grow pale and is slightly alarmed at the uneasiness of digestion. He weighs himself every day that he may detect any change in his avoirdupois. He will tomorrow undergo a thorough medical examination to determine his fitness to continue the course. He still hunts and kills his own quails.

CLOSING BLUEFIELDS AFFAIR

Washington, Nov. 24. The state department and the Nicaraguan government are exchanging notes with a view to bringing to a close the Bluefields incident, growing out of the double taxation of American merchants at Bluefields. The amount in question, about $6,000, was deposited with the British consul there to await a final adjustment. But a misunderstanding has arisen between the governments as to how the adjustment was to be made. Nicaragua construes the agreement to mean that the local courts shall pass upon the subject. But the United States minister to Nicaragua, Mr. Merry, recently addressed a communication to the minister of foreign affairs taking another view of the arrangements. Meanwhile the matter remains open, and the authorities in Washington are turning their attention to it with a view to securing an amicable termination of the controversy and a disposition of the funds in the hands of the British consul. The matter has been somewhat affected by the recent political developments at Bluefields, where the governor resigned and retired to the interior because of differences with the foreign colony. President Zelaya promptly filled the place by a military officer, whose tact is relied on to restore good feeling.

KILLED WIFE THEN SELF.

Mount Vernon, Ohio, Nov. 24.—Charles Goldsborough, a crippled saloonkeeper, last night shot and killed his wife and then ended his own existence by sending a bullet through his head. The tragedy was enacted in the apartments of the couple over the saloon. Mrs. Goldsborough was handsome and attractive. Jealousy on the part of the husband led to the deed.

TOMORROW

AT THE BELL, 18 CALHOUN ST.

THE STRASS MFG. CO.'S ENTIRE STOCK OF FURNISHING GOODS.

35c Boys' Working Shirt, Strass wholesale price, $2.50 per dozen; our price, 22c.

40c Boys' Working Shirts, Strass wholesale price, $4.50 per dozen; our price, 29c.

50c Boys' Jersey Shirts, Strass wholesale price, $5.00 per dozen; our price, 39c

75c Boys' Percale Shirts, with collar and cuffs attached, or with pair link cuffs and two collars. Strass wholesale price, $6.00 per dozen; our price, 45c.

Fox's "Forex."

$15.00 Blue Serge Suits at $9.75 at our selling-out sale.

GLOBE, A. K. HURST & CO.

TREASURY DEPARTMENT.

OFFICE OF COMPTROLLER OF THE CURRENCY.

Washington, D. C., Nov. 10, 1899.

WHEREAS, By satisfactory evidence presented to the undersigned it has been made to appear that "THE HAMILTON NATIONAL BANK OF FORT WAYNE," in the CITY OF FORT WAYNE, in the COUNTY OF ALLEN and STATE OF INDIANA has complied with all the provisions of the "ACT of CONGRESS to enable National Banking Associations to extend their corporate existence and for other purposes," approved July 12th, 1882.

NOW, THEREFORE, I, Charles G. Dawes, Comptroller of the Currency, do hereby certify that "THE HAMILTON NATIONAL BANK of FORT WAYNE" in the CITY OF FORT WAYNE, in the COUNTY OF ALLEN and STATE OF INDIANA is authorized to have succession for the period specified in its amended articles of association, namely until close of business on November 10, 1919.

In testimony whereof witness my hand and Seal of office this 10th day of November, 1899.

CHARLES G. DAWES,
Comptroller of the Currency.
(No. 2439.)

nov14-30t

Subscribe for The Sentinel.

$15.00 Blue Serge Suits at $9.75 at our selling-out sale.

GLOBE, A. K. HURST & CO.

SALESWOMEN understand what torture is. Constantly on their feet whether well or ill. Compelled to smile and be agreeable to customers while dragged down with some feminine weakness. Backaches and headaches count for little. They must keep going or lose their place.

To these Mrs. Pinkham's help is offered. A letter to her at Lynn, Mass., will bring her advice free of all charge.

WOMEN WHO EARN THEIR LIVING

Miss Nancy Snopp, Florence, Col., writes a letter to Mrs. Pinkham from which we quote:

"I had been in poor health for some time, my troubles having been brought on by standing, so my physician said, causing serious womb trouble. I had to give up my work. I was just a bundle of nerves and would have fainting spells at monthly periods. I doctored and took various medicines, but got no relief, and when I wrote to you I could not walk more than four blocks at a time. I followed your advice, taking Lydia E. Pinkham's Blood Purifier in connection with the Vegetable Compound and began to gain in strength from the first. I am getting to be a stranger to pain and I owe it all to your medicine. There is none equal to it, for I have tried many others before using yours. Words cannot be said too strong in praise of it."

Miss Polly Frame, Meade, Kan., writes:

"Dear Mrs. Pinkham—I feel it my duty to write you in regard to what your medicine has done for me. I cannot praise it enough. Since my girlhood I had been troubled with irregular and painful periods and for nearly five years had suffered with falling of the womb, and whites. Also had ovarian trouble, the left ovary being so swollen and sore that I could not move without pain. Now, thanks to your wonderful medicine, that tired feeling is all gone, and I am healthy and strong."

Big Reduction on the Finest Selections of

Imported Queen Olives, Jams, Preserves, Etc.

French Peas down to 12 1-2c can.

Finest Selection Maine Corn, 12c can.
Extra Fancy, Early, Sifted June Peas, 12½c can.
Extra Standard Cal. Apricots, 15c can.
Extra Standard Cal. Crawford Peaches, 18c can.
Extra Standard Cal. Lemon Cling Peaches, 19c can.

Remember our big reduction on TEAS and COFFEES, it is proving to be a big success, as this is a bonafide reduction. Largest line. Complete stock.

GROCERIES. MEATS.

PHONE, 378.

Pfeiffer & Moses,

40 and 44 West Berry Street.

YOU NEVER TIRE OF

SATISFACTION BOUQUET

It is the Best Perfumery in the World.

For Sale by all Druggists.

FREE

.... For One Day More Only.

One Complete Month's Treatment at .....

MEYER BROS' DRUG STORE.

To introduce the greatest mechanical wonder known to Medical Science, DR. DORMENT'S COMBINATION VAPORIZER. By the aid of this instrument the air passages are thoroughly but gently dilated or spread open and while in this condition any drug known to the MEDICAL WORLD, whether an oil, an ointment or a water tincture, can be applied in actual substance to all diseased parts of the head, throat or the innermost cavities of the lungs just as easily as you can apply an ointment to a sore finger.

CATARRH, ASTHMA, DEAFNESS, BRONCHITIS, HAY FEVER and LUNG DISEASES are POSITIVELY CURED BY THIS METHOD and by this Method only, as you, REASONING WILL SHOW, for by no other Method can the drug be made to reach the parts diseased, and it is also a sure preventitive against infectious diseases of the breathing organs caused by GERMS. Do not be SKEPTICAL and say it is IMPOSSIBLE until you have investigated. MEYER BROS. highly recommend this instrument and invite the public to call and examine and get a TRIAL TREATMENT, as hundreds have done in the last ten days.

A perfect extract for the handkerchief and toilet and should at once be delicate and refreshing, stimulating and lasting. These qualities are combined in Satisfaction Bouquet. Try it

W. W. Mungen,

DENTIST,

Announces the removal of his dentist parlors from No. 2 East Columbia street to his residence,

57 WEST WAYNE ST.

30-d&w-tf

Try The Sentinel Want Columns.

The People's Store.

Golf Capes.

The demand for Golf Capes is growing more popular every day, and, by a very fortunate purchase, we are able to show an entire new line of these much sought-after garments. Elegance of the highest order is conspicuous in them and styles that you will appreciate. To make them go fast we have put special "Thanksgiving" prices on them—"easy prices." First come, first served:—

Golf Capes of Reversible Plaid Cloth, Hood, Fringed, were cheap at $7.50, special price, $5.90.

Golf Capes of plain cloth with Golf Hood and Ruffle, worth $10.00, special price $8.90.

Golf Capes of Reversible plaid cloth, hood fringed and flounce fringed, a very popular style, worth $12.50, special price, $10.00.

Golf Capes of McEuan plaid without hood, scalloped, deep silk stitching, worth $15.00, special price, $12.50.

Plush Capes.

Every garment made of SALTS' celebrated PLUSH—THERE ARE NONE BETTER—and unequaled for value.

Plush Cape, beaded, braided and fur trimmed, regular $5.00 cape, special price, $2.98.

Plain Plush Cape, extra good quality, trimmed with Thibet fur and lined throughout, extra long, worth $6.50, special price, $5.00.

Extra heavy Plush Cape, fur trimmed and satin lined, worth $10.00, special price, $7.90.

Crushed Plush Cape, fur trimmed and of good length, worth $12.50, special price, $8.90.

Plush Capes, either plain or crushed Plush, fur trimmed, silk or satin lined, correct length, worth $13.50, special price, $10.00.

Better grades at $12.50, $15.00, $19.00 and up.

Boucle Capes.

Heavy Rough Cloth Capes, good length, fur trimmed and lined throughout, regular $4.50 value, special price, $1.98.

Rough Cloth Capes, fur trimmed and lined, very good length, worth $7.50, special price, $5.00.

Fine Persian Curl Cape, mercerized lining, trimmed with bear fur, good value at $10.00, special price, $7.90.

Extra Fine Persian Curl Capes, good lengths, fur trimmed and lined and counterlined, at $10.00, $12.50, $15.00 and upwards.

Ladies' Jackets.

We are enjoying a very heavy business in this department, and new garments are arriving all the time, which enables us to show as complete a variety of Ladies' Jackets that is to be seen anywhere. Style and quality go hand in hand with price—the very best for the least outlay. Some of the special things we are giving now are these:

Ladies' Heavy Covert Cloth Jackets, in light tan, six buttons, side stitched seams, regular $6.50 value, special price, $5.00.

Ladies' Covert Cloth Jackets, six or twelve buttons, lined throughout, in tan or blue mixture, a perfect fitting coat, regular $10.00 value, special price, $7.50.

Ladies' Jackets, in tan, brown, blue or red, velvet collars, latest style coat sleeve, silk and satin lined throughout plain or scalloped back, strapped or plain seams, regular $12.50 jackets, special price, $10.00.

Ladies' Jackets, black rough effects, our regular $6.90 number, special price, $4.50.

Ladies' Jackets, heavy cheviot twill, lined throughout with heavy taffeta silk, new coat sleeve, velvet or plain collar, regular $12.50 jacket, special price, $8.90.

Ladies' Jackets, in fine, heavy rough effects, plain or velvet collars, perfect fitting garments and were good values at $13.50 and $15.00, special prices, $10.00 and $12.50.

Ladies' Jackets, in black beaver or Kersey cloth, lined, plain or velvet collars, every garment worth from $1.50 to $3.00 more than we ask, special prices, $5.00, $6.90, $8.50, $10.00, $12.50 and $15.00.

Misses' Jackets.

SPECIAL—Misses Jackets, in plain cloth, tan, red and blue velvet or plain collars, regular $5.00 value, special price, $3.90.

Misses' Jackets, in plain or rough cloth, plain and trimmed, a very neat style, were good value at $7.50, special price, $5.90.

Misses' Jackets in plain cloth or rough effects, all colors, trimmed or plain, worth $10.00, special price, $7.50.

Misses' Jackets in plain cloth, colors of tan, red, blue, black, trimmed; also in mixtures, regular $12.50 value, special price, $10.00.

Children's Jackets

In an endless variety of styles, colors, mixtures and prices. Plain cloths, rough effects, large collars and cape effects, at prices ranging from $1.90, $2.50, $3.25, $3.90, $4.50, $5.00, $5.90, $6.90, $8.90, up to $12.50.

Fur Collarettes, Boas, Etc.

Black Seal Fur Collarettes, the newest shapes, at $1.98, $2.90, $3.90, $4.50, $5.00, $6.00, $7.50, $10.00, $12.50 to $20.00.

Black Seal Fur Collarettes, Persian yoke, Marten tails, $10.00 and $15.00.

Black Marten and Stone Marten Collarettes, at $6.00, $10.00, $15.00 to $20.00.

A large assortment of Boas and Neck Scarfs, in Seal, Stone Marten, Black Marten, Fox Fur, etc. Prices range from $2.00, $2.75, $2.90, $3.90, $5.90, $7.90 to $15.00.

Ladies' Muffs in Black Marten, Stone Marten, Seal, Astrachan and Persian Lamb, at $2.25, $3.90, $4.50, $5.00, $6.00, $7.50, $10.00 to $12.50 each.

New Arrivals.

We have just placed on sale 1,500 genuine Kissner Kid Body Dolls, the best made. These dolls are guaranteed to behave themselves in the best regulated families, have pretty faces and natural hair, blonde or brunette. Prices according to size, from 25c, 30c, 39c, 50c, 75c, $1.00, $1.25 and up.

Our assortment of Photogravuer Medallions is attracting wide attention and are selling rapidly. Their clear, soft tints are very pleasing and the subjects taken from real life. We have them either square or oval shaped, with high-class gold mounted frames at prices ranging at 50c, 69c, 89c, $1.19, $1.50, $2.00, $2.50, $2.90, $3.90, $4.75, $5.90 upwards.

Strictly One Price to All.

THE PEOPLE'S STORE,

Beadell & Company.

Best Lighted Store in the City.

MONARCH Sewing Machine OIL. For Sewing Machines, Typewriters, Fire Arms, etc. The Highest Grade. Get it from your dealer. Baird Bros. & Co., Cleveland, O.

GIVEN AWAY.

Stoves and sewing machines at Goldstine's 176 Calhoun street, opposite Cathedral, almost given away. We buy, sell and exchange everything on earth.

THE BOARD OF PUBLIC WORKS

BAKER AND DOCK STREETS ASSESSMENT ROLLS APPROVED.

Resolutions for Numerous Smaller Improvements Were Adopted —Notes.

The board of works disposed of considerable business last evening and while apparently none of it was of particular importance, City Attorney Shambaugh was present and talked over with the board the legal aspect of many matters that were under consideration. Mr. Shambaugh informed the board that he would probably have the resolution for the intercepting sewer prepared for presentation at next Monday's meeting of the board, at which time the board will act. Assistant Engineer Goss finds that the layer of "niggerheads" along the line of the sewer extends from the St. Marys river almost to the old college on Superior street. Since getting away from these stones the subsoil has offered no peculiarities. The test of the route may be completed by Saturday night.

The plans for the new crematory are in the hands of the board, but as it was not deemed advisable to close a contract last evening, action was deferred until next Monday.

A committee of northsiders attended the meeting and protested vigorously against teams obstructing the sidewalk on High street at the Pape manufactory. The clerk of the board was instructed to notify Mr. Pape that any further obstruction of the walk by teams would result in prosecutions.

A resolution for a sidewalk on the west side of John street, from Pontiac to McKee street, was postponed until the second meeting in February. Frank Alderman wanted the resolution postponed until April, so that when property south had been annexed to the city a resolution could be adopted providing for a walk to the new city limits. Chairman Eggemann suggested that, if necessary, another postponement could be taken in February. Other improvements acted on are as follows:

Sidewalks on the west side of Wabash avenue, assessment rolls approved; grading the alley east of Hoagland avenue, from Leith street to Killea street, assessment roll confirmed; sidewalks on the north side of Cottage avenue, from Indiana avenue to Beaver avenue, resolution confirmed; grading the alley south of Creighton avenue, from Clinton street to the first alley west, confirmed; sewer in the alley west of Orchard street, confirmed.

The assessment rolls for the Baker and Dock street pavements were confirmed and the Wayne street pavement was accepted.

WANT Y. M. C. A. SECRETARIES.

San Francisco, Nov. 24.—The war department has requested that twelve more army secretaries of the Young Men's Christian association be sent with the troops to Manila. On Monday last W. Frank Gloockner sailed on the transport Hancock and will be connected with the Forty-fourth United States volunteer infantry. James Hunter has been selected to sail on the transport Warren next week as secretary of the regimental Young Men's Christian association. When the twelve men under the new order have sailed there will be fifteen army Young Men's Christian association secretaries in the Philippines. Miss Helen Gould, of New York, has contributed the larger portion of the money for the maintenance of this special work.

FAIRYLAND AT KANE'S,

Doll Cabs, Dishes, Soldier Sets, Rocking Horses, Doll Beds, Toy Wash Sets, Iron Trains, Toy Trunks, Stores, Games, Books, Albums and Toilet Sets. More kinds of holiday goods and smaller prices than any store in the west at

JAMES M. KANE'S.

DOMINICAN FISCAL TROUBLES.

New York, Nov. 24.—A dispatch to the Herald from Santo Domingo says that the Santo Domingo Improvement company, which is the corporate name of the syndicate of American capitalists that holds the entire bonded national debt of the republic, amounting to $23,000,000, has refused the request of the Jiminez government to pay the monthly budget on the basis of a percentage of the total fiscal receipts. The government insists that the Improvement company demand the payment of all customs duties in American gold. The Improvement company has protested against the nomination of several native customs officials recently appointed without its approbation. Delay of the government in settling the rate of exchange between gold and the Santo Dominican silver, or "vicini" issue, is causing great anxiety among persons of all classes. Labor leagues are being formed, which are supported by the irregular bodies of armed men which the recent revolution brough together. These leagues, with such support, may attempt to dictate to the government a new financial policy. There are persistent rumors that a German syndicate intends to purchase large interests in the island. The company is said to be powerful. A German man-of-war is expected to arrive at Santo Domingo on Nov. 30.

WILLIAM VISITS BLENHEIM.

Windsor, Nov. 24. Emperor William went out riding this morning and was afterward photographed with the empress. Their majesties attended the memorial service in honor of the late princess of Leiningen, in the private chapel at Windsor castle, at which Queen Victoria was also present. The emperor, the prince of Wales and duke of Connaught started for Blenheim at noon in order to visit the duke and duchess of Marlborough. The empress of Germany did not go to Blenheim, owing to the death of the princess of Leiningen.

TOMORROW

AT THE BELL, 18 CALHOUN ST.

THE STRASS MFG. CO.'S ENTIRE STOCK OF FURNISHING GOODS.

$1.50 Men's Duck Coats, black or brown, Strass wholesale price, $12 per dozen; our price, 95c.

$2.00 Men's Duck Coat, black or brown, rubber lined, Strass price, $18 per dozen; our price, $1.25.

$1.50 Boys' Duck Coat, black or brown, Strass price, $12 per dozen; our price, 95c.

WANTS TREATY REVISED.

St. Petersburg, Nov. 24.—The Novoe Vreyma today says that Count Mouraviffe, the minister of foreign affairs, has suggested a revision of the treaty of commerce between Russia and the United States, which was concluded in 1832.

GLOBE SPECIAL WIND-UP PRICES.

A partial list given below to sell out stock positively within the next 60 days:

Children's $3.50 and $4.00 Suits, sold at the selling-out price $2.35 and $2.65, will be slaughtered at $1.95.

Children's $5.00 Suits, sold at the selling-out price $3.35, will be slaughtered at $2.65.

Children's $6.00 to $8.00 Suits, sold at the selling-out price $2.35 and $4.75, will be slaughtered at $4.15.

Boys' $6.00 and $6.50 Suits, sold at the selling-out price $3.95, will be slaughtered at $3.35.

Boys' $7.50 and $8.00 Suits, sold at the selling-out price $5.95, will be slaughtered at $5.25.

Boys' $10.00 Suits, sold at the selling-out price, $6.95, will be slaughtered at $6.25.

Boys' $12.00 Suits, sold at the selling-out price $7.85, will be slaughtered at $6.95.

Boys' $15.00 Suits, sold at the selling-out price $9.75, will be slaughtered at $8.75.

Men's 50c and 75c grade Blue and Black Overalls cut to 35c; Men's 50c and 75c fleece-lined and Balbriggan Underwear at 35c; Men's 25c and 35c Wool Hose at 17c; Men's 20c Merino Hose at 9c; Men's 15c Cotton Hose at 7c; Men's 25c Cotton Hose at 19c; Men's 15c Collars at 5c; Men's 25c Suspenders at 13c; Men's 50c and 75c New Fall Shirts at 39c; Men's $1.00 and $1.50 New Fall Shirts all go at 77c; Men's new Neckwear, 25c grade, at 15c; 50c grade at 21c and 39c; 75c and $1.00 new Holiday Neckwear at 48c; Men's Oxford Mufflers, 50c and 75c grade, at 39c; $1.00 grade at 48c; $1.50 grade at 79c; Men's and Boys' 50c Working Shirts at 29c; Children's 25c Underwear at 13c; 35c grade at 21c.

All other goods in store marked at similar cut prices.

GLOBE, A. K. HURST & CO.

The Wellington Cafe was unable to handle the trade last Sunday, but has added five more tables and three waiters. 24t2

Mothers be sure and use "Mrs. Winslow's Soothing Syrup" for your children while cutting teeth. It is the best remedy of all. May8tod&w

Read our special extra cut "ad" in this issue to force our entire stock off by Feb. 1st, when business will positively be discontinued.

GLOBE, A. K. HURST & CO.

HOW TO MAKE BEEF TEA.

Two Methods of Preparing This Strengthening Broth.

The first of the methods here given makes surely a genuine extract of beef, containing all the strengthening properties and the full nourishment of the meat. If the stomach of the invalid is quite weak, this extract is not given in its full strength, but it is diluted with hot water until it is of the strength desired by the physician. In making this tea or extract always select the niccest part of the beef without regard to its tenderness. Indeed the tenderer the meat is the less juicy it will be found.

The lower part of the round is usually found to be the best for beef tea. It must be absolutely free from fat, only the lean meat being available. Cut the beef into quarter inch dice shaped pieces and put them in a wide mouthed bottle and set it on a stand of some kind in a kettle of cold water. This is to raise the jar and let the water under it, so that the glass will not be on the hot bottom of the kettle, as it would almost to a certainty break unless it was thus protected. Set the kettle over the fire and heat it gradually. When it comes to a boil, keep it gently simmering for several hours until the meat is perfectly white, looking like pieces of india rubber, all the juice being extracted. Then strain out the juice, press it all out from the pieces of meat and season to the taste with salt.

To make the tea more quickly cut one half pound of the juicy round freed from all fat into small pieces, season with a saltspoonful of salt, press it with a wooden potato masher and let it stand in a covered bowl for half an hour. Pour off the juice and heat, but do not boil it. Serve it immediately without straining. The salt will draw out only a portion of the juice from the meat, so a beef tea may be made from the meat after the juice has been poured off the first time by adding one cupful of cold water to it and letting it stand for a couple of hours. Then strain off the water, pressing the meat to get out all the juice; heat it, and you will have a very palatable cup of tea, a little less strong than the first, but good notwithstanding.—Woman's Home Companion.

How to Grill Mackerel.

Split the mackerel down the back, season them with pepper and salt, oil them all over and cook on a gridiron over a moderate fire for 15 minutes, turning them two or three times. Make the sauce as follows: Brown four ounces of butter in a stewpan, stirring all the time to prevent burning. Then add a wineglassful of tarragon vinegar, another of Harvey sauce, a tablespoonful of chopped capers, a little anchovy sauce and a gill of brown sauce or good gravy. Boil for five minutes and serve over the mackerel.

How to Fill Out Hollow Cheeks.

Fill out hollow cheeks by compressing the lips and puffing out the cheeks. Do this often, and it exercises the largest muscles of the face and fills out the whole outline into a well rounded contour. This is better than wearing "plumpers" or increasing the flabbiness of the outer skin with a suction pump by frequent steaming.

The lips should be contracted into a circle and then moved in a circular manner, also stretching them backward at the corners, showing the teeth. This will reduce lips which are too large and coarse and give them a prettier curve in consequence, as well as expression to the mouth by reducing the fat and developing the muscles.

How to Bread Sausage.

Six small sausages, one half pint of dried bread crumbs, the yolk of one egg, one tablespoonful milk. Beat the yolk of egg and then beat into it the milk. Prick the sausages with a fork and roll them one by one in the egg, then in the crumbs. Have fat smoking hot, arrange in frying basket, cook ten minutes, drain and serve.

How to Mend Kid Gloves.

If you spy a tiny hole, mend it without delay, that it may not increase in size. Mend it on the inside of the glove with fine cotton of the same color as the kid. Do not use silk, for it soon wears out.

Never break off your cotton, but cut it, so as not to draw your stitches too tightly, and make the seam hard and uneven. When sewing a split in a finger seam, insert a finger into the glove and draw the edges together so that they meet, and that is all. A ridge would not only be uncomfortable, but would look unsightly. Neat mending is facilitated by the use of a small, sharp glove needle.

How to Prevent Vegetable Smells.

To keep the smell of cabbage or green vegetables from pervading the house while cooking put a thick lump of bread into the water they are boiled in, and no smell whatever will be perceived.

How to Starch Collars.

Make three tablespoonfuls of good laundry strach into a paste with cold water. Then shred a teaspoonful of white soap and dissolve in a little warm water. Mix a teaspoonful of powdered borax in a little warm water till dissolved. Stir all together till it froths. To starch collars wring only a few at a time from the blue water. Well rub them in the starch and wring out. Stir up the starch each time from the bottom, as it will settle quickly. Rub the collars with a clean rag before ironing and use the heel only of the polishing iron.

How to Make Coloring Caramel.

Melt in a deep frying pan half a pound of powdered sugar, and when it is clear, pale brown in color add two gills of water. Let it cool and then cork it in a small bottle for use in coloring soups and sauces.

The report of the Russian department of prisons shows that in the past two years the total number of persons banished to Siberia has been 20,056, of whom 894 were women.

A MIND-READER.

"Officer, can you tell me where——"

"Yes, madam, right up there."

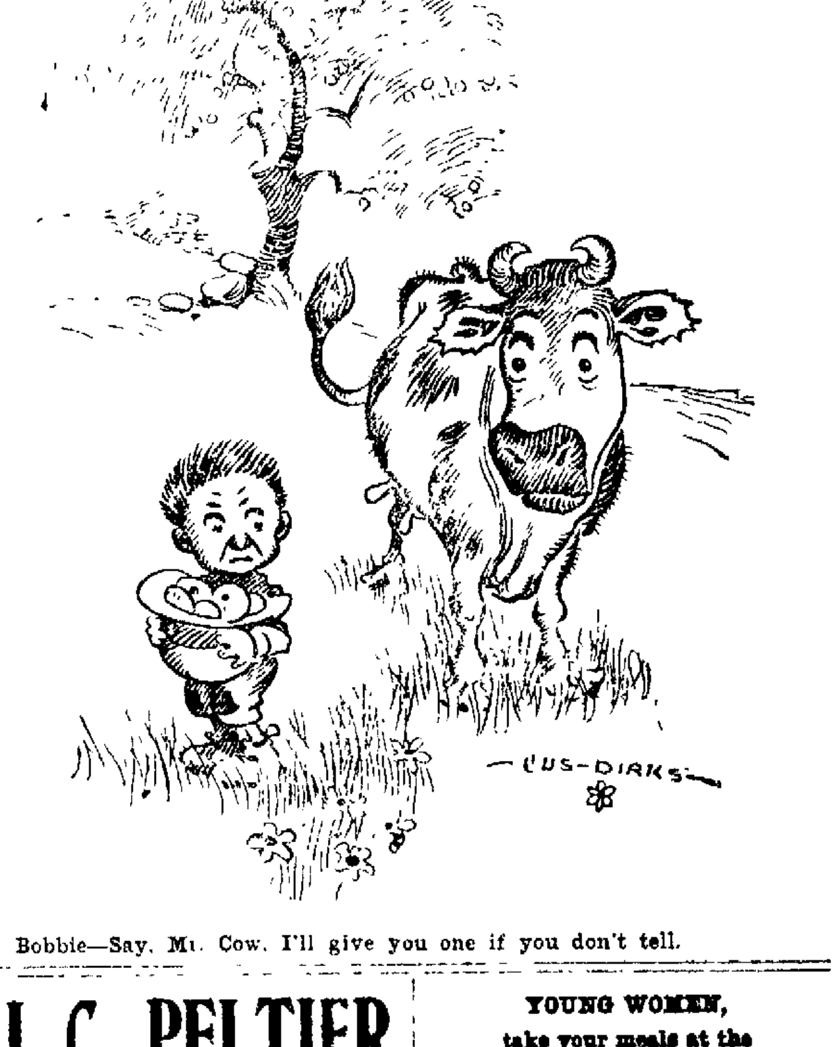

Bobbie—Say, Mr. Cow, I'll give you one if you don't tell.

J. C. PELTIER,

Undertaker

and Embalmer.

17 W. Wayne Street.

Satisfaction Bouquet is a delightful odor of which one does not tire and the longer it is used the better it is liked. Delicacy, richness and strength are so combined as to give exquisite pleasure to those who use it. Try it.

YOUNG WOMEN, take your meals at the Y. W. C. A., 51 West Berry Street, Strangers in the city referred to good boarding places. Meals served on the European plan at reasonable rates. Dinner, 11:30—1:30. Supper, 5:30—6:40.

A SNAP.

FANCY TOILET ART'

30 different kinds marked down. 10c go at 5c; 15c at 10c; 25c at 15c; 50c at 35c, and 75c down to 45c. The smallest Lamp (Cologen) 10c. EAST LEWIS ST. CASH STORE, Phone 783. S. GANZER, Prop.

Try The Sentinel Want Columns.

EST FOR THE BOWELS

If you have not a good healthy movement of the bowels every day you are sick or will be. Keep your bowels open and regular by the use of a mild laxative. The most violent physical ailments are frequently characteristic. The smoothest, easiest way to accomplish results of keeping the bowels clear and clean is to take

CANDY CATHARTIC

Cascarets

TRADE MARK REGISTERED

REGULATE THE LIVER

Pleasant Purgative. Delicious Taste. Good. Do Good. Never Sicken, Weaken or Gripe. 10c, 25c, 50c. Write for free sample and booklet on health. Address Sterling Remedy Company, Chicago, Montreal, New York. 332a

KEEP YOUR BLOOD CLEAN

Maumee Heating and Supply Co.,

formerly at 38 Harrison St.,

ARE NOW LOCATED AT NO 29 EAST COLUMBIA STREET,

and have in connection a first-class machine shop. They carry brass goods, pipes, malleable and cast iron fittings, asbestos, mineral wool, etc. Lubricating oils, greases of all kinds. Promptness guaranteed.

Headache for Forty Years.

For forty years I suffered from sick headache. A year ago I began using Celery King. The result was startling and surprising. My headaches leaving at once. The headaches used to return every seventh day, but, thanks to Celery King, I have had but one headache in the last seven months. I know that what cured me will help others.—Mrs. Leander D. Van Keuren, Saugerties, N. Y.

Celery King cures Constipation and Nervous Stomach, Liver and Bowel Diseases. 25c.

BE CONSISTENT

Many people buy the best sugar, flour, butter, etc., and buy cheap package coffee at 12c to 15c per pound and then spoil what would otherwise have been a good meal with a miserable cup of coffee. If you want your coffee up to the standard of your other eatables, use

A. I. C. HIGH GRADE COFFEES

Sold only in bulk, at 20c to 35c per lb., according to variety.

SOLD BY
COVERDALE & ARCHER,
24 Harrison Street.

EDWIN RICH,
Dealer in Fancy and Staple Groceries.
254 CALHOUN ST.
Phone 433 Fort Wayne, Ind.

BUSINESS DIRECTORY

UNDERTAKER.

ROBERT KLAEHN,
89 West Main.

Undertaker.
LICENSED EMBALMER.
Telephones 1258 and 228 Main.
Office open day and night

INSURANCE.

D. C. FISHER,
Insurance, Real Estate, Loans,
No. 48 East Berry Street.
Fort Wayne, Indiana

BANKS.

HAMILTON NATIONAL BANK.

Capital $200,000. Surplus $325,000.

The Hamilton National Bank will pay interest at the rate of [illegible] per cent. per annum on certificates of deposit if left four months.
President, Charles McCulloch
Cashier, John Morris, Jr.

CAPITAL $350,000.
SURPLUS $140,000

THE OLD NATIONAL BANK.
S. W. Cor. Calhoun and Berry Sts.
Stephen B. Bond, President.
Oliver P. Morgan, Vice-President.
Jarad D. Bond, Cashier.
James C. Woodworth, Asst. Cashier

White National Bank,
Corner Wayne and Clinton Sts.
CAPITAL, $200,000.
SURPLUS, $65,000.
Safe deposit boxes for rent.

LAWYER,
ABSTRACTOR OF TITLES,
INSURANCE,
COLLECTION AND LOAN AGENT
James E. Graham,
Room 16, Bank Block, Fort Wayne, Ind.
Stenographer and Notary Public in Offices.

PHYSICIANS.

DR. B. GARD—To ladies' suffering from ailments peculiar to their sex, may consult free of charge at my office, 18 W. Wayne street. Telephone 246.

THE MARKETS.

Chicago, Nov. 24.—Owing to the fact that the board of trade will be closed tomorrow out of respect to the memory of the late vice president traders today worked to put their deals in shape for two days' rest.

Wheat opened barely steady, December unchanged from yesterday's close at 66½@66⅝c and May a shade better at 70¼@70⅜c. Argentine shipments, though liberal, were comparatively small, which had the semblance of a steadying effect. Liquidation early depressed the market, December selling off to 66⅛c and May to 70⅛c. The weakness of Liverpool, due to predictions of a large Australian crop and poor spot demand, was also a weakening influence. Local receipts were 99 cars, 18 of contract grade. Northwest receipts were 740 cars, against 802 last week and 1,653 a year ago.

With the progress of trading the market gathered more weakness and figures went to the bottom of the crop, December to 65¼c and May to 70¼c. December closed ⅝@⅞c under yesterday at 65⅝@66c and May ⅛@¼c lower at 70¼@70⅜c.

Corn was easier, influenced by wheat and lower cables, opening ⅛c lower, December at 32c and May at 33½c. Some long corn was left out and December declined to 31⅞c, May to 32⅛@32¼c, at which prices both options sold for some time. Trade was dull. Receipts here were 180 cars.

Oats were quiet and a shade lower, in sympathy with corn. Receipts here were 175 cars. December opened at 22⅞c and declined to 22¾c; May at 24⅛@24¼c, selling off a shade.

The trade in provisions was featureless. Hog receipts were liberal. January pork opened 2½c over yesterday at $9.52½; January lard unchanged at $5.12½, and January ribs a shade down at $4.62½@4.65.

THE CLOSE.

Prices at the close were as follows:

Wheat—Dec., 65⅝@66c; May, 70¼@70⅜c.

Corn—Nov., 31½c; Dec., 31½@31⅝c; Jan., 31⅛c; May, 32⅝@33c.

Oats—Nov., 22⅝c; Dec., 22⅝c; May, 24c.

Pork—Nov., $8.05; Dec., $8.05; Jan., $9.50@9.52½; May, $9.60@9.62½.

Lard—Nov., $4.90; Dec., $4.90; Jan., $5.12½; May, $5.30@5.32½.

Ribs—Nov., $4.87½; Dec., $4.87½; Jan., $4.95@4.97½; May, $5.00.

Flax—Cash N. W., $1.38; Cash S. W., $1.38; Dec., $1.37½; May, $1.37½.

CHICAGO LIVE STOCK.

Chicago, Nov. 24.—Cattle—Receipts, 2,000; best steady; others generally slower at declines; butchers and canners steady.

Beeves, $4.15@7.00; cows, $3.00@4.25; heifers, $3.40@4.60; canners, $2.00@2.85; stockers and feeders, $3.00@4.70; Texas grass steers, $3.15@4.15; Texas fed beeves, $4.10@5.25; westerns, $3.00@5.10.

Hogs—Receipts today, 28,000; tomorrow, 18,000; left over, 6,391. Market shade lower. Mixed and butchers, $3.80@4.00; good to choice heavy, $3.85@4.05; rough heavy, $3.70@3.80; light, $3.80@3.95; bulk of sales, $3.85@3.97½.

THE DAY ON WALL STREET

New York, Nov. 24.—Gas predominated at the opening of the stock market, a number of the industrial specialties leading. Consolidated Gas was feverish, rising 1½ and reacting a point. Sugar, Leather and General Electric were up about a point. A few of the prominent stocks showed slight losses. Activity developed in some of the speculative favorites. Colorado Midland, preferred, Southern Pacific, Union Pacific, Baltimore and Ohio, [illegible] largely absorbed attention and prices [illegible]. Leather, Third Avenue and Pressed Steel Car advanced 1-2 points, and Lead, Gas and Western Union stocks were generally firm, but there was no continuous demand.

Continuous offering of Consolidated Gas forced it 5½ below the best. The general market became heavy and dull. In only a few instances did the losses reach a point. Metropolitan Elevated was a notable exception to the weakness, rising 2½.

Prices of bonds were well sustained and the demand was general.

Baltimore and Ohio preferred continued its advance with occasional slight hesitation to 84½, the common rising 2 points. Pennsylvania lost 2 full points. The response elsewhere was only moderate and a violent collapse in Leather induced some profit-taking. Support was entirely withdrawn from Leather and it collapsed from 28 to 18½ under a deluge of offerings. A furious and stubborn contest waged on the stock at that point and support finally carried the day. The closing was unsettled and irregular at barely net changes.

THE MONEY MARKET.

New York, Nov. 24.—Money on call steady at 6 per cent; prime mercantile paper, 5½@6 per cent; sterling exchange firm with actual business in bankers' bills at $4.85¼@4.85¾ for demand and at $4.81@4.81¼ for 60 days; posted rates, $4.82@4.82½ and $4.86½@4.87; commercial bills, $4.80¼; silver certificates, 58⅜@59½c; bar silver, 59c; Mexican dollars, 47¼c.

NEW YORK PRODUCE

New York, Nov. 24.—Butter—Receipts, 5,175 pkgs; market strong; western creamery, 18@26c; June creamery, 22@25c; factory, 15½@18c.

Cheese—Receipts, 1,318 pkgs; market firm; small September, 12½@12¾c; fancy October, 12@12¼c; large fancy September, 12¼@12½c; large October finest, 11½c.

Eggs—Receipts, 6,596 pkgs; market steady; western unguaranteed at mark, 14@20c.

Sugar—Raw, steady; refined steady.

Coffee—Market steady; No. 7, 6½c.

THE BOND MARKET.

New York, Nov. 24.—Government bonds steady:

U. S. 2s registered	101½
U. S. 3s registered	109¼
U. S. 3s coupon	109¼
U. S. 4s registered (new)	132½
U. S. 4s coupon (new)	132¼
U. S. 4s registered (old)	113¼
U. S. 4s coupon (old)	113¼
U. S. 5s registered	111⅛
U. S. 5s coupon	111⅛

GLOBE SPECIAL WIND-UP PRICES.

A partial list given below to sell out stock positively within the next 60 days:

Children's $3.50 and $4.00 Suits, sold at the selling-out price $2.35 and $2.65, will be slaughtered at $1.95.

Children's $5.00 Suits, sold at the selling-out price $3.35, will be slaughtered at $2.65.

Children's $6.00 to $8.00 Suits, sold at the selling-out price $2.35 and $4.75, will be slaughtered at $4.15.

Boys' $6.00 and $6.50 Suits, sold at the selling-out price $3.95, will be slaughtered at $3.35.

Boys' $7.50 and $8.00 Suits, sold at the selling-out price $5.95, will be slaughtered at $5.25.

Boys' $10.00 Suits, sold at the selling-out price $6.95, will be slaughtered at $6.25.

Boys' $12.00 Suits sold at the selling-out price $7.95, will be slaughtered at $6.95.

Boys' $15.00 Suits, sold at the selling-out price $9.75, will be slaughtered at $8.75.

Men's 50c and 75c grade Blue and Black Overalls cut to 35c; Men's 50c and 75c fleece-lined and Balbriggan Underwear at 35c; Men's 25c and 35c Wool Hose at 17c; Men's 20c Merino Hose at 9c; Men's 15c Cotton Hose at 7c; Men's 25c Cotton Hose at 19c; Men's 15c Collars at 5c; Men's 25c Suspenders at 13c; Men's 50c and 75c New Fall Shirts at 39c; Men's $1.00 and $1.50 New Fall Shirts all go at 77c; Men's new Neckwear, 25c grade, at 15c; 50c grade at 21c and 39c; 75c and $1.00 new Holiday Neckwear at 48c; Men's Oxford Mufflers, 50c and 75c grade, at 39c; $1.00 grade at 48c; $1.50 grade at 79c. Men's and Boys' 50c Working Shirts at 29c; Children's 25c Underwear at 13c; 35c grade at 21c.

All other goods in store marked at similar cut prices.

GLOBE, A. K. HURST & CO.

TOMORROW

AT THE BELL, 18 CALHOUN ST.

THE STRASS MFG. CO.'S ENTIRE STOCK OF FURNISHING GOODS.

15c Boys' Suspenders, Strass wholesale price, 75c per dozen; our price, 5c.

20 Men's Suspenders, Strass wholesale price, $1.50 per dozen; our price, 11c.

25c Men's Suspenders, Strass wholesale price, $2.00 per dozen; our price, 13c.

40c Men's Suspenders, Strass wholesale price, $3.50 per dozen; our price, 25c.

Buy your Cardigan Jacket of Patterson.

Read our special extra cut "ad" in this issue to force our entire stock off by Feb. 1st, when business will positively be discontinued.

GLOBE, A. K. HURST & CO.

Fox's "Forex."

For high grade Clothing see Patterson.

Firemen from the central station were at practice with the ladder wagons on Bart street this afternoon and a large crowd of spectators watched their evolutions.

HE WANTS TO EXPLAIN.

T. R. Spalding, father of A. W. Spalding, a young man who is advertised as having received a wonderful cure by the "Boy Phenomenon," regards his son's testimonial as having been exaggerated and asks The Sentinel to print the following statement:

"Editor of The Sentinel:—I desire to say a few words through the columns of your paper in regard to the cure of our son, A. W. Spalding, from deafness and blindness, as published in the Journal-Gazette Wednesday morning and The Sentinel last evening, Thursday. I simply want to say that the language used is too strong and that there certainly was a great misunderstanding somewhere or some way in the procuring of the testimonial as published in both papers. We never considered that our son was seriously affected either in hearing or eyesight; that is to the extent one would think from the testimonial as published in the Journal-Gazette and The Sentinel. His hearing was affected slightly. We could usually talk to him in the same tone of voice that we did to any one. At times we would have to slightly raise our voices, but this was generally when the atmosphere was heavy or when he would contract a cold. Now, we feel satisfied that he received some benefit from the treatment given him by the 'Boy Phenomenon,' but in no way consider it a wonderful case of healing or cure, for all who know him know that it was not very difficult to talk to him and that his sight was real good by the aid of glasses. I simply make this statement that the facts may be made known to our friends and to all concerned and to dispose of the annoyance of having persons call or write letters of inquiry regarding the case of our son.

"T. R. Spalding.

"Fort Wayne, November 24."

I. O. O. F. GRAND OFFICERS.

Indianapolis, Ind., Nov. 24.—At its closing session the Indiana grand lodge of the Independent Order of Odd Fellows elected officers as follows: Grand warden, George W. Bornwasser, New Albany; grand master, H. M. Chappeau, Knightstown; deputy grand master, Thomas R. Jessup, Richmond; grand secretary, W. H. Leedy, Indianapolis; grand treasurer, James A. Wildman, Indianapolis; grand trustee, John F. Wallick, Indianapolis. The grand master made the following appointments: Grand marshal, George W. Cowgerwine, Wilkinson; grand guardian, E. M. Jackson, Knightstown; grand conductor, S. C. Case, Milford; grand herald, P. A. Rowe, Dalton; grand chaplain, Rev. Samuel McNeily, Tiosa; grand instructor, J. E. Dodne, Indianapolis.

A PECULIAR ACCIDENT.

Judge R. S. Alden is suffering from a very painful injury to his knee, received in an unusual manner this morning. Mr. Alden struck the member against a desk in the court room, and the bruises causes intense suffering. The attending physician does not anticipate any serious results from the injury.

Miss Robina Pierce, daughter of Mr. and Mrs. A. R. Pierce, of 94 West Jefferson street, played before a number of the most talented musicians Thursday afternoon and surprised all by her artistic playing. It is to be hoped that she may be heard here again.

Mr. Wines, who recently submitted to an operation for appendicitis at St. Joseph hospital, has recovered and left Thursday for his home at Edgerton, Ohio.

Mr. and Mrs. Louis F. Curdes returned Thursday evening from a visit at Chicago.

GRAND CLEARING SALE.

We are selling our immense stock of Fine Millinery at 1-2 price to make room for the heavy importations of spring goods that are beginning to arrive for our wholesale department. Remember, everything at half price. Less than cost.

CHARLES DAUGHERTY.
21tf 86 Calhoun St.

Look in Patterson's window and see the display of Trunks.

Reliefs in sculpture of "Abraham Lincoln:" list price, $1.50 each; next Saturday only 25c each. Salesroom of Fort Wayne Statuary Co., No. 26 Calhoun St. 20t6

FOR A WINTER OVERCOAT,

Or suit of clothes, see G. Schmidt, merchant tailor, 57 E. Berry St. Prices lowest. Fit guaranteed. 27tf

Your bills are lighter, your thoughts are brighter when you trade with Patterson.

Put a little Satisfaction Bouquet on your hat and you can smell the sweet perfume for six months. Try it. For sale by all druggists.

A GAY BIRD.

Mrs. Kindness—Aren't you ashamed to be seen here, Uncle Eph?
Uncle Eph—Laws, honey, disyer place am 'spectacle to some places I gits.

LOCAL NEWS.

I. O. Bechtel, of Auburn, is registered at the Randall.

Mr. and Mrs. William Harris, of South Bend, are in the city.

J. H. Lyle is again quite ill at his home on East Jefferson street.

Mrs. George Baillie, of this city, is lying very ill at Buchanan, Mich.

The Lakeside Social club will entertain its friends this evening at Dittoe's hall.

There will be a young folks' meeting in Caledonian hall this evening to arrange for a social to be given at the end of the month.

There will be a gospel meeting at the Gospel Tabernacle, corner of Clinton and Holman streets, at 7:30 this evening. All are invited to attend.

John F. Mullen, the night watchman of the Olds Wagon works, who has been ill for some time, has slightly improved, but is still confined to his room.

Mrs. Myron Downing entertained the South Side Pedro club Wednesday afternoon. Mrs. J. E. K. France won the first prize and Mrs. G. E. Belot the second.

William Meyer and Isadore Mautner are in Cleveland today attending a meeting of the directors of the Interstate league, which is being held in the Weddell house.

Mr. and Mrs. Colonel Forrar, of Peru, are in the city attending the bedside of J. H. Tibbles, of 177 Griffith street. Mrs. J. S. Johnson, of Findlay, Ohio, a daughter of Mr. Tibbles, is also in attendance upon the patient.

The postoffice department has accepted the resignation of J. A. Solliday as a mail carrier, and Henry D. Miller was today recommended for appointment as his successor. Mr. Miller has been at the head of the substitute list.

WANTS TO LIVE IN JAIL.

John Bevisch was released from the county jail Thursday, but true to his instincts not to work, he visited the police station today and told Lieutenant Lapp that he wanted to be again locked up. The lieutenant "fired" him, but Bevisch came back by another door and insisted. He was not arrested, but will be sent out of the city.

At Watkins, N. Y., water is now sold by the cubic foot instead of by the gallon. The rates are 30 cents per 100 for the first 1,000, 10 cents per 100 for the third 1,000 and 7 cents per 100 for each additional 1,000 feet. These rates make the water a little more expensive to the largest consumer.

The eagle which originally decorated the stern of the famous schooner yacht America—which first won what is now known as the America's cup—is now the sign of the Royal Eagle hotel at Ryde, Isle of Wight, overlooking the scene of the vessel's triumph over her English competitors in 1851.

Kanara, India, claims a larger falls than Niagara, a clear drop of 890 feet.

PRINCESS RINK . . .

THIRD SEASON.

Women's Club League Entertainment Course.

MONDAY EVENING, NOV. 27.

The Wonderful Personator,

LELAND T. POWERS

in

Lord Chumley.

Ticket holders will be admitted at both north and south doors of the Rink. Tickets for sale on the evening of the concert at north door only.

Tickets and reserved seats on sale at Woodworth's Drug Store.

Sale open at 9 a. m. Saturday.

We Have Cured

Primary, Secondary or Tertiary BLOOD POISON permanently in 15 to 35 days. You can be treated at home for same price under same guarantee. If you prefer to come here we will contract to pay railroad fare and hotel bills, and no charge if we fail to cure. If you have taken mercury, iodine potash, and still have aches and pains, Mucous Patches in mouth, Sore Throat, Pimples, Copper-colored Spots, Ulcers on any part of the body, Hair or Eyebrows falling out, it is this secondary BLOOD POISON we guarantee to cure. We solicit the most obstinate cases, and challenge the world for a case we cannot cure. This disease has always baffled the skill of the most eminent physicians. $500,000 capital behind our unconditional guarantee. Absolute proofs sent sealed on application. Address COOK REMEDY CO., 300 Masonic Temple, CHICAGO, ILL.

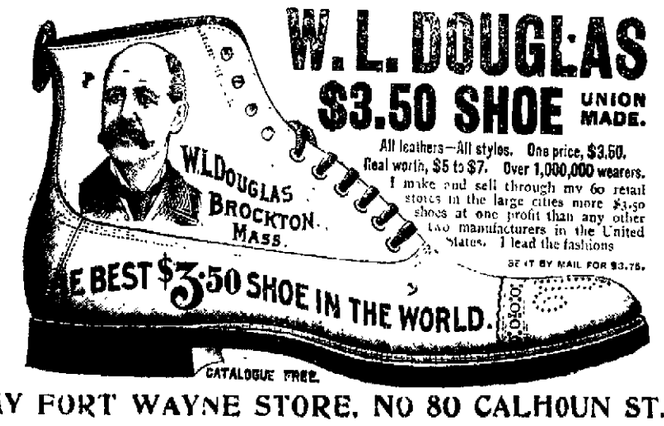

W. L. DOUGLAS $3.50 SHOE UNION MADE.

All leathers—All styles. One price, $3.50. Real worth, $5 to $7. Over 1,000,000 wearers. I make and sell through my 60 retail stores in the large cities more $3.50 shoes at one profit than any other two manufacturers in the United States. I lead the fashions. SENT BY MAIL FOR $3.75.

MY FORT WAYNE STORE, NO 80 CALHOUN ST.

We Sell Meat Cutters, Too.

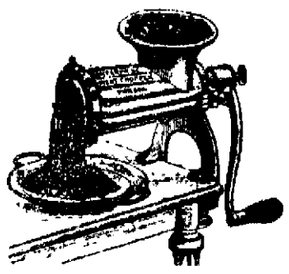

Universal Food Choppers

cut everything you need in the mince pie, and cut it right. Enterprise Food and Meat Cutters, Lard Presses, Sausage Stuffers and a complete assortment of guaranteed table and kitchen Cutlery at

C. C. SCHLATTER & CO.,

Hardware and Cutlery, 20 and 40 E. Columbia St.

Sacrificed to Blood Poison.

Those who have never had Blood Poison can not know what a desperate condition it can produce. This terrible disease which the doctors are totally unable to cure, is communicated from one generation to another, inflicting its taint upon countless innocent ones.

Some years ago I was inoculated with poison by a nurse who infected my babe with blood taint. The little one was unequal to the struggle, and its life was yielded up to the fearful poison. For six long years I suffered untold misery. I was covered with sores and ulcers from head to foot, and no language can express my feelings of woe during those long years. I had the best medical treatment. Several physicians successively treated me, but all to no purpose. The mercury and potash seemed to add fuel to the awful flame which was devouring me. I was advised by friends who had seen wonderful cures made by it, to try Swift's Specific. We got two bottles, and I felt hope again revive in my breast—hope for health and happiness again. I improved from the start, and a complete and perfect cure was the result. S. S. S. is the only blood remedy which reaches desperate cases.

Mrs. T. W. Lee,
Montgomery, Ala.

Of the many blood remedies, S. S. S. is the only one which can reach deep-seated, violent cases. It never fails to cure perfectly and permanently the most desperate cases which are beyond the reach of other remedies.

S.S.S. For The Blood

is PURELY VEGETABLE, and is the only blood remedy guaranteed to contain no mercury, potash, or other mineral.

Valuable books mailed free by Swift Specific Company, Atlanta, Georgia.

Office Phone 261 Residence Phone 1041.

Robert Spice,
PLUMBER, STEAM and GAS FITTER.
48 W. MAIN STREET.

D. D. WEISELL DENTIST
34 Calhoun St.

DR. GEO. M. FAIRFIELD, Ass't.
The Oldest, Largest and Most Reliable Dental Parlors in Fort Wayne.

Teeth Extracted Without Pain

Set of Teeth	$5.00
Gold Crowns	5.00
Porcelain Crowns	5.00
Bridge Work	5.00
Gold Fillings	$1.00 up
Silver Fillings	50c up

VITALIZED AIR FREE.

25 years of reputable practice in Fort Wayne is the unwritten guarantee of our reliable workmanship.
Hours from 8 a. m. to 6 p. m.

Society people use Satisfaction Bouquet because it is the best. Try it. For sale by all druggists.

Pennsylvania Lines.

Valparaiso and Chicago	* 3 45 am	* 5 10 am
Plymouth and Chicago	* 3 45 am	* 7 35 pm
Chicago	* 5 10 am	* 9 15 pm
New York and Washington	* 5 20 am	* 3 40 am
Youngstown and Pittsburg	* 5 20 am	* 3 40 am
Mansfield and Lima		†11 55 am
Canton and Pittsburg		* 4 19 p m
Valparaiso and Chicago	* 7 30 am	†12 25 pm
Valparaiso and Chicago	†12 15 pm	†10 55 pm
Crestline and Pittsburg	†12 45 p m	* 3 25 a m
Plymouth and Chicago	* 4 15 pm	
Lima and Crestline	† 8 30 am	* 7 15 pm
New York and Washington	* 7 45 pm	* 4 10 pm
Pittsburg & Philadelphia	* 7 45 pm	* 4 10 pm
New York and Washington	* 9 25 pm	* 5 02 am
Pittsburg & Philadelphia	* 9 25 pm	* 5 02 am

GRAND RAPIDS & INDIANA R. R.

In effect Oct. 1st, 1899.

NORTH BOUND.

*For Grand Rapids and north	2 20 a.m
" " " " "	8 50 a.m
" " " " "	4 25 p.m
†From Richmond arrives	8 40 a.m

SOUTH BOUND.

*For Richmond and Cincinnati	12 25 a.m
" " " " "	7 15 a.m
" " " " "	12 35 p.m
†From Grand Rapids arrives	7 00 p.m

*Daily †Daily except Sunday.

WABASH

Time Table Effective June 4, 1899.
From Fort Wayne.

GOING EAST.

No. 2 Fast Eastern Express, daily	6 10 a m
No. 6 New England Fast Mail daily	11 55 a m
No. 24 Atlantic Express	7 00 p.m

GOING WEST.

No. 7 Kansas City Cannon Ball, daily	10 00 a.m
No. 5 Government Fast Mail, daily	5 42 p.m
No. 3 St. Louis Limited, daily	6 15 p.m

Telephone, Bell-Home No. 6.

ALL TRAINS DAILY.

THE FINDLAY, FT. WAYNE & WESTERN RAILWAY.

Effective Sep. 18th, 1899.

EAST BOUND.

Lv. Fort Wayne 7:05 a.m. arr. Findlay 9:50 a.m
arr. Toledo (via C. H. D.) 10:40 a.m
arr. Columbus (via T. & O. C.) 2:05 p.m
arr. Cincinnati (via C. H. D.) 4:55 p.m
Lv. Fort Wayne 3:20 p.m. arr. Findlay 6:00 p.m
arr. Toledo (via C. H. & D.) 6:55 p.m
arr. Columbus (via T. & O. C.) 8:30 p.m

WEST BOUND.

Lv. Findlay 7:15 a.m. arr. Fort Wayne 9:50 a.m
" 1:20 p.m. arr. Fort Wayne 4:00 p.m
" Columbus (via T. & O. C.) arr Ft. W 4:00 p.m
All trains daily except Sunday.

Lake Shore & Michigan Southern Railway—Fort Wayne Branch.

SOUTHWARD.	ARRIVE
No. 462 Way Freight	2 50 p.m
No. 456 Cin. Express and Mail	10 59 a.m
No. 440 Detroit and Ind'pls Express	8 50 p.m

NORTHWARD.	DEPART
No. 462 Way Freight	5 50 a.m
No. 458 Through Express & Mail	11 45 a.m
No. 440 Detroit and Ind'pls Express	4 40 p.m

L. E. & W. TIME TABLE.

SOUTH.

No. 41 leaves (except Sunday)	7 10 a.m
No. 43 daily	4 15 p.m
No. 171 Local Freight	5 37 a.m

NORTH.

No. 40 arrives daily	[illegible]
No. 42 (Ex-Sun)	[illegible]
No. 170	[illegible]

Newspaper ARCHIVE®

LABOR UNIONISM

ABLY EXPOUNDED AT THE LIBRARY HALL.

MR. MAIER ADDRESSES CROWD

URGES GENERAL ORGANIZATION OF WORKINGMEN.

PROPOSED CONTINENTAL LINE

NEW YORK AND CHICAGO CAPITAL INTERESTED.

Library Hall was not as full of people last evening as it should have been when Mr. C. W. Maier arose to deliver his lecture upon the subject of "Organized Labor." However, the lack of numbers was in a measure offset by the interest displayed by those present and the speaker and the members of the Brotherhood of Locomotive Firemen, under whose auspices the entertainment was given, are satisfied with the results Probably two-thirds of the seats were occupied.

Mr. Maier was introduced by Hon E. V. Emrick, who during the progress of the lecture occupied a seat upon the stage with a dozen leading officers of railway and other labor organizations.

Mr. Maier's lecture was practically a history of railway brotherhoods and kindred orders and he showed the benefits that have already arisen from them to the men who depend upon their labors for support for themselves and their families. He spoke particularly of the country west of the Mississippi river, because he had spent the greater portion of his life there. But the conditions of the west are not different from those of the east and his remarks were applicable here. Seventeen years ago, when Mr. Maier was actively employed as a fireman, he said, a day's work was a trip over the division, no matter how many hours were consumed in the passage, and it sometimes took forty, sixty and even eighty hours to make the trip. Now, on the same road, a day's work is ten hours, and the reduction is due solely to the brotherhoods and unions.

He urged more general organization and pointed to the benefits that would accrue. Members of labor organizations should take more interest in politics, he said. "Vote for the men who will make laws in your interest, be they democrat, republican or populist."

Mr. Maier said that one of man's greatest responsibilities was the feeding, clothing, sheltering and educating of his children, and that to accomplish this he must receive fair wages. It is also a man's duty to lay away a few dollars for "the rainy day," and unless he is well paid for his labors it will be impossible for him to save any portion of his earnings. He advocated sobriety and cited to the good resulting from the stand against intemperance taken by the Brotherhood of Locomotive Firemen. In speaking about the liquor habit, he said that the social feature was a great factor. Men who under different circumstances would imbibe lightly often became intoxicated through sociability. The brotherhood also teaches economy, and that is impossible without temperance. Mr. Maier also mentioned some other good features of brotherhoods and labor unions and urged all men and women who are dependent upon their labors for a living to join their respective organizations. Another thing he wished to impress upon the minds of his hearers was the importance of doing away with under-paid labor. "The people are responsible for many of the evils of the day. If they would refuse to purchase the products of the sweat-shops and kindred institutions, they would soon pass out of existence and the persons who are employed therein would soon find more remunerative work and the benefits would be universal."

The speaker closed his remarks with a brief history of the Brotherhood of Locomotive Firemen. The order provides for its members in times of sickness or accident and pays to the widow and children in case of death of the head of the family a sum sufficient to keep them from want. Total disability or disease which disqualifies a man for work in the cab, entitles him to the full amount of his insurance policy The brotherhood is at present disbursing a daily average of $1,500 among its members or their heirs. He appealed to all firemen not members of the brotherhood to come within the fold, saying that it was the duty they owed to themselves and to their families.

Following the lecture Mr. Maier gave a most interesting stereopticon exhibition, the scenes being chiefly of the western country.

The local brotherhood will certainly derive much benefit from Mr Maier's address. He has already accomplished much in the way of increasing the interest in the order by his personal canvass of the city, but last night he reached and interested people who could not be reached otherwise. Since his arrival here, last Sunday, fifteen names have been added to the membership roll, making the total upwards of 130.

HOMESEEKERS' EXCURSIONS.

The effort to abolish homeseekers' excursions after December next failed and any road so inclined may run them during 1900 on the first and third Tuesdays of each month. The present rates—one fare plus $2—will prevail next year. It is claimed that homeseekers' excursions tend to demoralize rates and on this account some of the roads opposed them. But a vote developed the fact that the majority of the lines favored a continuance of the practice.

BIG FREIGHT CARS.

Yesterday an order was placed with the American Car and Foundry company, in St. Louis, for twenty specially constructed cars, which will be as large, if not larger, than any in existence. They will be sixty feet long, nineteen feet high and eight feet wide and will have a carrying capacity of 60,000 pounds. These monstrous cars are designed for carrying cellulose from the factories to the shipyards. Cellulose is manufactured from corn stalks and is used in the construction of vessels, particularly in armored navy vessels, where a layer of it is placed beneath the armor plates. When a cannon ball penetrates the side of a vessel so constructed the cellulose immediately closes the aperature and shuts out the water. The process of loading cellulose is peculiar. It is blown into the car by means of compressed air, the force packing it solidly while suction is used in the unloading process. The manufacture of this product is destined to become an important industry wherever corn is grown to any extent. There are two factories in Kentucky and two in Illinois in full operation and others will soon be started up.

CIVIL ENGINEER DEAD.

Ferd Hall, chief engineer of the "Monon" road, died at his home in Chicago Wednesday, after a brief illness. Mr. Hall had been with the "Monon" for a number of years and enjoyed a most enviable position in the esteem of the attaches of that line, as well as other acquaintances He was about forty years old and leaves a wife, but no children.

A FIREMAN HURT.

A wreck which has so far escaped the newsgatherers occurred on the western division of the Wabash last Monday afternoon. A passenger train ran into a freight engine smashing both locomotives and injuring Fireman Nichols so badly that he may die. The accident was kept under cover for some reason.

O. R. C. FAIR.

The Bellevue branch of the Order of Railway Conductors will hold a fair at that city on the evening of the 28th inst. Invitations have been issued to the Fort Wayne members of the order and some of them will attend. The rule requiring all passenger conductors on the western division of the Nickel Plate to reside in Bellevue has resulted in quite a colony of former Fort Wayne citizens. Every passenger conductor on the road was at one time in the freight service and most of them while thus employed lived in this city. Therefore, those who go to the fair will not be among strangers.

A VETERAN MACHINIST HURT.

E. Zorbaugh, one of the oldest of the Pittsburg machinists, sustained painful injuries to his right hand last evening. He had a steel shaft in a vise on his bench, when the piece dropped down, catching Mr. Zorbaugh's hand between the steel and the bench and cutting a big gash across the back of the member. The wound will cause a suspension of work on the part of Mr Zorbaugh for a week or two.

THE CONTINENTAL ROAD.

About a week ago The Sentinel exclusively mentioned the fact that an old railway project which contemplated a direct and short line from New York to Omaha via Fort Wayne, and thence to the Pacific coast was being revived, with fair prospects of consummation. Concerning the project the Chicago Record yesterday said:

"Capitalists of this city and New York are reviving the old project of an air line from New York to some point on the Missouri river. They are looking over the proposed route now with a view to determining the practicability of constructing such a line.

"More than forty years ago the movement for the Continental line which was to have been an air line from Gotham to Omaha, was begun Part of the route lay through northern Indiana, near the city of Wabash, and so far had the scheme been carried along that the promoters secured options on right of way. Some land was bought outright. Through a failure to secure the capital necessary to carrying out the project the plan was abandoned.

"A few years after the war of the rebellion, however, the matter again came up for serious consideration but, owing to the operation of other lines and an uncertainty as to the securing of the required amount of money, it again was laid aside. In the early part of President Arthur's administration the project again was revived. The promoters went so far then as to build a line which was christened the Fort Wayne, Peoria and Galesburg. This line was to have formed an important link in the Continental. For more than two years the promoters worked hard in their efforts to bring the matter to a successful issue. Liberal supplies were voted, and, under the leadership of a wealthy Fort Wayne man, it seemed that the line would be constructed. Operating lines, however brought pressure to bear so hard that the scheme was abandoned.

"Prominent Chicago railroad officials do not think that such a line as the one proposed by the promoters of the Continental project, which substantially is the same as that said to be backed by capitalists of this city and New York, would be a paying venture. They believe that the promoters could not assure investors of the wisdom of placing much money into the building of the line, and that the capital necessary to the construction and equipment could not be raised."

AN INSPECTING TOUR.

William Bonner, general western and division freight agent of the Pennsylvania company, is today making a trip over division C, accompanied by Superintendent J. B. McKim and Trainmaster J. F. Patterson They left this city this morning at 7 o'clock on a special train, and will put in the greater portion of the day in the trip to Crestline.

PUTTING IN NEW SIDING.

Among the several improvements at the Fort Wayne Electric works contemplated by the company is better facilites for handling both incoming and outgoing goods and material. Workmen are now engaged in running a spur track from the Wabash road to the coal bins at the boiler room and it is expected to have the work finished in time to lay in a stock of coal next week. The Wabash company is having the siding built.

RECORDS BROKEN.

All records on the Lake Shore railroad between Cleveland and Buffalo were broken Wednesday night. One of the big new locomotives started out of Buffalo with eight heavy cars an hour and one minute late and reached Cleveland two minutes ahead of time. The distance, 188 miles, was covered in 186 minutes' running time, not including eighteen minutes lost in three stops.

INDUSTRIAL NOTES.

C Doehrman, of the Pittsburg car shop, is sick and off duty.

Frank Beck, a tinner, who had been sick a few days, resumed his place in the Pittsburg shops this morning

Frank Frenchnicht, a boilermaker was sent to Toledo this morning to do some work for the Wabash company.

On account of the sickness of his son, Nickel Plate Brakeman R. M Beltz has been unable to take his run out for two or three days.

Nickel Plate Brakemen J. C. Stewart and Joseph Deahl, who had been taking a few days' hunt, have reported for duty on the road.

Fireman D. Vreeland, of the Nickel Plate, has returned from Detroit where he spent a week with his parents. He reported for duty yesterday.

Mr. and Mrs. Seeberger, who have been spending a few days with Fort Wayne friends, left today for their home in Jersey City, N J. Mr. Seeberger is the Pennsylvania railroad's yardmaster at that city.

W. F. Bottion is sick and F. E. Crawford is detained at home on account of the sickness of his wife Both gentlemen are Pennsylvania firemen.

Born, to Mr and Mrs. G. B Whitney—a son The father is a Pennsylvania fireman, and as this is the first child, his joy is of the most intense kind. Engineer H A. Durnell and Deputy Sheriff Frank Whitney are the grandfathers of the little fellow and their joy is not of the common sort, either.

Engineer George Wagner, of the Grand Rapids and Indiana road, was called to Toledo this morning by a telegram announcing that Mrs. Foreman, his mother-in-law, was not expected to live but a few hours. Mrs. Wagner and Mrs. Eldred have been in Toledo, atending the bedside of their mother, for the past six weeks.

Engines 25 and 9 have been turned out of the Stony Island shops after general repairs and have resumed their old places in the through freight service on the district of the Nickel Plate. Engineer E. VanTilburg and Fireman C Watterson have charge of engine 25 and Engineer T. Whalen and Fireman J. Schachtle have charge of engine 9.

Wash the Dishes Quickly!

You can if you use Gold Dust. It does most of the work. It saves time, money and labor.

Send for free booklet—"Golden Rules for Housework"

THE N. K. FAIRBANK COMPANY
Chicago St. Louis New York Boston

Western Excursions

VIA WABASH R. R.

On the first and third Tuesdays of November and December the Wabash will sell round trip tickets to many western and southwestern points at very low rates. All tickets good returning twenty-one (21) days from date of sale. For further particulars and time of trains apply to Wabash Ticket Office. Phone No. 6.

G. SCHMIDT,

The Merchant Tailor, 57 E. Berry St., is prepared to make ladies' garments of all kinds. Perfect fit guaranteed.

BLACK ROCK.

From the "St. Louis Globe-Democrat" "'Ralph Connor' is some man's nom de plume. The world will insist on knowing whose. One who can write such a book as 'Black Rock' has no right to conceal his identity behind a pen name. Not since 'Ian Maclaren' gave us the 'Lonnie Briar Bush' stories has any one produced so moving a series of sketches as this tale of the Selkirks. 'Ralph Connor' has gone into the heart of the Northwest Canadian mountains and has painted for us a picture of life in the lumber and mining camps of surpassing merit. With perfect wholesomeness, with exquisite delicacy, with entire fidelity, with truest pathos, with freshest humor he has delineated character, has analyzed motives and emotions and has portrayed life. Some of his characters deserve immortality, so faithfully are they created. Chief of these is the young minister who gives his best endeavors for the spiritual, moral and material advancement of the rough miners and lumbermen, gathered there from many lands and climes, and the saintly, gentle Mrs. Mavor, who so ably seconds his efforts. And there are rough men, but most of them rough only in exterior and by force of circumstances; their hearts are big and warm and filled with that which is best in man. 'Black Rock,' if it has a reading commensurate with its merits, will prove one of the most popular, as it is one of the best and most wholesome books of the year." A limited number of these books can be had at this office at 75c each. Regular price, $1.25.

The entertainment of royalty costs English society each year fully $10,000,000.

W. C. CLEARY,

MERCANT TAILOR.

A fine line of fancy Suitings. Call and see my line of $20.00 Fall Suitings.

NO. 11 W. WASHINGTON ST.

Globe Going Out Of Business.

$35,000.00 Worth of Finest Clothing, Hats and Furnishing Goods in the city still

TO BE SACRIFICED BY FEB. 1st, When store will positively be discontinued.

Our children's room must be vacated by Jan. 1st, so that to do so to an advantge to us, we will start at once

A BIG SLAUGHTERING CUT on every Boys' and Child's suit in the house, which is one of the finest lines in the state

To clean out every BOYS' and CHILD'S Suit in the store by Jan. 1st

Children's $3 50 and $4 00 Suits sold at the selling out price $2.35 and $2 65 will be slaughtered at $1.95.

Children's $5.00 Suits sold at the selling out price $3.35, will be slaughtered at $2 65.

Children's $6.00 to$8 00 Suits sold at the selling out price $2 35 and $4.75, will be slaughtered at $4 15

Boys' $6.00 and $6.50 Suits sold at the selling out price $3.95, will be slaughtered at $3 35.

Boys $7.50 and $8 00 Suits sold at the selling out price $5.95, will be slaughtered at $5.25.

Boys $10 00 Suits sold at the selling out price $6.95, will be slaughtered at $6.25.

Boys $12.00 Suits sold at the selling out prices $7 85, will be slaughtered at $6.95.

Boys $15.00 Suits sold at the selling out price $9.75, will be slaughtered at $8.75.

Additional cuts all through our entire stock of Men's Clothing, Hats and Furnishings in proportion to the few prices named below to make sure of selling out complete stock by Feb. 1st.

Men's 50c and 75c grade Blue and Black Overalls cut to 35c; Men's 50c and 75c Fleece-lined and Balbriggan Underwear at 35c; Men's 25c and 35c Wool Hose at 17c, Men's 20c Merino Hose at 9c, Men's 15c Cotton Hose at 7c; Men's 25c Cotton Hose at 19c; Men's 15c Collars at 5c; Men's 25c Suspenders at 13c; Men's 50c and 75c New Fall Shirts at 39c; Men's $1.00 and $1.50 New Fall Shirts all go at 79c; Men's New Neckwear, 25c grade, at 15c; 50 grade at 21c and 39c; 75c and $1.00 New Holiday Neckwear at 48c; Men's Oxford Mufflers, 50c and 75c grade at 39c; $1.00 grade at $48c; $1.50 grade at 79c; Men's and Boys' 50c Working Shirts at 29c, Children's 25c Underwear at 13c, 35c grade at 21c.

In Fact, Extra Special Cuts all through entire stock to sell it quick.

A. K. HURST & CO.

See our Windows for new Up-to-date styles at selling out prices.
Store for Rent and Fixtures for Sale.
All parties indebted to us will please call and settle their accounts.
No more goods charged, sent out on approval, money or C. O. D.

Prices Always Lowest.

- - - THE - - -

New York Store.

Christmas Goods are Ready

Goods Always Dependable

Thursday, Friday and Saturday

of this week

WE SHALL HAVE A GRAND EXPOSITION OF

—Holiday Furs

showing to our citizens. Men and women, the beautiful new Furs we have been gathering for just this occasion.

ELEGANT CHRISTMAS GIFTS.

All low, medium and high-class Furs, finished in every particular in the best manner possible.

And all Furs Dependable.

There will be hundreds of Fur Collarettes, Boas, Scarfs, Storm Collars, plain and fancy Muffs, Children's Fur Sets, Jackets, Capes, and a line of

Genuine Alaska Sealskin Jackets, which will be sold at prices that cannot be duplicated.

We call special attention of our gentlemen friends to these superb Sealskin Jackets. They're never refused -never.

Just newly opened, some

Golf Cape Beauties.

The choicest, handsomest creations of this season, and there'll be none shown like them. Plain outside, plaids inside; plaid outside, plain inside; the new 27-inch lengths

PRICES $17.50 TO $32.00 EACH.

Then there's another large new line.

PRICES $4 50 TO $9 00 EACH--24 TO 27 INCHES

If only to see, come and see this show of beauties.

For the Thanksgiving table.

Here's a lot of pretty Linen helps.
Embroidered Lunch Cloths, $2.00, $2.25 to $3.75 each
Hemstitched Lunch Cloths, 75c, $1.00 to $1.75 each.
Hemstitched Tray Cloths, 25c, 35c, 50c to $1.50 each.
Fringed Doylies, 7c, 8c, 10c to 25c each.

Damask Lunch Cloths, a large and unusually attractive line.
1 lot 50c each; value 65c.
1 lot 58c each; worth 75c.
1 lot 85c each; value $1.00.
And on up to the finer ones at $2.75 each; all below real value.

Christmas Goods are Ready.

Rurode Dry Goods Co.

Ladies' Emporium . .

29½ N. Calhoun St.

Wrappers and Waists.

Just received a full and complete line of the Romig Wrappers and Auburn Waists. All who have ever used these famous and world-renowned goods know them to be the best ON EARTH

Auburn Waist

line is now complete and prices the lowest.

B. R. MINNICH.

Be Clean.

We have just received a fresh lot of our SPECIAL BRAND TOILET SOAP.

This we offer you as an article of excellent quality and the largest cake of PURE SOAP obtainable for 10c.

We also carry a complete stock of other leading varieties.

Ranke & Nussbaum,
88 CALHOUN ST.

A FORTUNE

may be awaiting you. If you are interested in your future welfare consult Zenobie before Sunday, the 26th, her last week in the city. Hours from 10 a. m. to 6 p. m., 7 to 8 p. Sunday from 1 to 3 and 7 to 8 p. m. 18-6t

Try The Sentinel Want Columns.

TAFT'S

Many Special Bargains

Will be crowded into tomorrow's selling

Unprecedented values in Domestics

The best Black and White and Silver Gray Calicoes, 3 3-4c

Amoskeag Apron Check Gingham the best, 5c

Dress Percales new and neat patterns, 6c

Good Dark Outings, 4c

Good Light Outings, the best you ever saw for the price, 5c

$1 00 Grey and Tan Blankets, 69c

Our Great Challenge and Cloak Sale.

Ladies', Misses' and Children's Wraps in great variety. By our great purchase of two weeks ago we are enabled to sell you new and up-to-date Wraps at about one-half price.

You will do yourself an injustice if you do not see us before you buy.

A Swiss authority insists that 200 Russians will spend more in a month than 1,000 Englishmen and women for the same period of time.

The Evening Sentinel.

FRIDAY. NOV. 24, 1899.

OUR TELEPHONES.

Business Office..... 173
Editorial Rooms..... 650

THE WEATHER.

Chicago, Nov. 24.—Threatening weather tonight and Saturday; possibly rain in south portion Saturday; northeast winds.

LOCAL LINES.

There was no police court this morning.

S. N. Vail, of Roanoke, is at the New Aveline.

M. D. Pennington, of West Baden, is at the Wayne.

Dr. E. L. Siver and son left on Thursday for Indianapolis.

Miss Emma Becker has accepted a position in the offices of the gas company

Benjamin Conrad, of Canton, Ohio, is the guest of his daughter, Mrs. A. K. Zartman.

United States Commissioner T. J. Logan was in Huntington Thursday on a business trip.

Mr. and Mrs. H. S. Vreeland will entertain the Crystal Social club at their home on Taber street this evening. The names of Mr. and Mrs. E. C. Hurlbut have been added to the membership roll.

A party of delegates to the state meeting of the Y. M. C. A. at Anderson, composed of Secretary J. W. Burns, C. H. Newton, C. S. Philley, Mrs. A. Sine and Mrs. R. E. Doty, left on Thursday to attend the meetings. They represent the local railroad branch.

FOR THANKSGIVING CAKE.

New Leghorn Citron, 12c lb.
New Lemon and Orange Peel, 10c.
New Zantee Currants, 8c lb.
New Cleaned Currants, in 1-lb pkgs., 9c.
New Seeded Raisins, in 1-lb pkgs., 11c.
New Muscatel Raisins, 9c lb.
Extra Muscatel Raisins, 11c.
London Layer Raisins, 12c lb.
Unbleached Sultana Raisins, 9c lb.
Imported Sultana Raisins, 14c lb.
New Sicily Shelled Almonds, 32c lb.
New Mixed Nuts, 12½c qut.
Fresh Loose Figs, 9c lb.
Fancy Layer Figs, 14c lb.
WHITE FRUIT HOUSE.

Fox's "Forex."

FLOUR, POTATOES, MEATS, BUTTER AND EGGS.

Quincy, Michigan, Full Roller Flour, $3.30 per barrel.
All Best Brands City Flour, $3.50.
Large Mealy Potatoes, 35c bushel.
Yellow Denver Onions, 10c peck.
Jersey Sweet Potatoes, 25c peck.
Best Sugar Cured Hams, 11c lb.
Picnic Hams and Shoulders, 8c lb.
Fine Breakfast Bacon, 9c lb.
Best Country Roll Butter, 22c lb.
Fresh Country Eggs, 20c dozen.
Louisiana Cracked Rice, 3c lb.
We will be open tonight.
WHITE FRUIT HOUSE.

Wear the "Smith Made" Suspender sold by Patterson.

Eat your Sunday dinner at the Wellington Cafe; served from 5:30 to 7:30. 24t2

Patterson is the man who gives you fits.

FOR SATURDAY MORNING.

Extra Selects, for frying, 25c can.
Standards, best stewing, 19c can
Best Celery, large bunches, 22c.
Best Cape Cod Cranberries, 6c qt
Best Jamaica Oranges, 30c dozen.
Large Mexican Oranges, 50c dozen.
Best Messina Lemons, 20c dozen.
Extra Nice Malaga Grapes, 20c lb.
Fresh Spinach, Lettuce, Onions, Radishes and Parsley.
WHITE FRUIT HOUSE

Wear one of Patterson's new Ties Sunday.

SATURDAY SALE.

Boiling Meat, 3c lb.
Pork, by quarter, 6c lb.
Best Country Butter, 20c lb.
Fresh Country Eggs, 20c dozen.
THE RICH GROCERY AND MEAT MARKET.

Buy useful Christmas presents of Patterson.

SPECIAL SALE.

SATURDAY AND SUNDAY.

400 lbs. 30c Candy at 19½c lb.
150 lbs. Assorted Chocolates.
100 lbs. Orange and Lemon Peel.
75 lbs. Cream Almonds.
75 lbs. Assorted Buttercups.
These goods are put up in 1 lb. boxes and are strictly fresh and pure. Every box guaranteed.
A. C. AURENTZ.
24-2t 18 W. Berry St.

KID GLOVES FREE.

A PAIR KID GLOVES PRESENTED FREE

With Every Jacket or Cape Purchased Tomorrow--This Applies to Any Garment Over Five Dollars.

Wonderful jacket selling tomorrow.

Over 500 garments unpacked this week.

Overstocked manufacturers sacrificing stocks for cash—avail yourself of this opportunity tomorrow.

$12.50 jackets for $9.00.
$10.00 jackets for $6.75.
$8.00 jackets for $5.00.

Sale of mackintoshes tomorrow.

A general reduction of ¼ off regular retail prices offered tomorrow on our entire stock of mackintoshes.

Skirt sale—Entire stock of separate skirts, silks, crepons, worsted, mohair, camel hair, cheviot—every new, desirable style—all closed out tomorrow at prime cost.

Every lady in the city should investigate this phenomenal offer.

50 tailor made suits closed out tomorrow at original cost price.

Entire stock rainy day skirts sold at half price tomorrow.

Ladies' wool hosiery -25c quality- 200 dozen on sale at 15c pair.

Ladies' $1.25 fleeced lined wrappers, 89c each.

Ladies' silk tuxedo veiling 5c yd.

Gents' faultless night gowns 39c.

Gents' 50c shirts at 42c.

Cuticura Soap, 15c cake

Sanitary soap, 4c cake

Ladies' embroidered initial handkerchiefs, 7c each.

A gigantic doll sale.

500 dolls--only the finest quality. Bisque heads and jointed bodies.

Our 90c doll, 79c.
Our $1.50 dolls at $1.15.
Our $2.50 doll $1.90
Our $3.50 doll $2.89.
Our $5.00 doll $3.85

THE FRANK DRY GOODS CO.

FOR TOMORROW

CHICKENS, TURKEYS, CELERY, OYSTERS, FRESH MEATS.

Chickens (dressed and drawn), 9c lb.
Turkeys (dressed and drawn), 11c lb.
Celery (Kalamazoo), 18c doz.
Oysters (solid meats), 30c qt.
Bananas (nice fruit), 10 and 15c doz.
Fresh Lettuce(home grown), 18c lb.
Home Made Sauer Kraut, 5c qt.
Home Made Dill Pickles, 10c doz.
Home Canned Tomatoes, 10c can.
These Tomatoes are our own pack and can't be beat for price and quality.
Leave your order with us if you want a fine Thanksgiving Turkey.
H. F. HILGEMANN & SON,
121 and 123 W. Jefferson.
Both Phones 85.

WHY PAY

OTHER FIRMS $20.00 FOR SUITS AND OVERCOATS

When you can get the same new up-to-date styles at our selling-out price for $13.65?

$18.00 for overcoats and suits we sell at $11.75.

$15.00 for overcoats and suits we sell at $9.75

$12.00 for overcoats and suits we sell at $7.85

$10.00 for overcoats and suits we sell at $6.95.

$8 00 for overcoats and suits we sell at $4.65.

$6 50 for overcoats and suits we sell at $3 95.

Men's odd pants at half their value.

Entire stock must be closed out by Feb. 1, 1900.

GLOBE, A. K. HURST & CO.

OYSTERS, LETTUCE, CELERY, HUBBARD SQUASH, FLOUR AND POULTRY AT THE GREATEST.

Quincy Michigan Best Family Flour, $3.30 barrel.

City Flour and Rock Creek Mills Favorite Brand, $3.50 barrel.

Standard Stewing Oysters, 20c can.
Standard Stewing Oysters, 30c qt.
Extra Select, for frying, 25c can.
Big Bunches Best Celery, 22c.
Hot House Lettuce, 15c lb.
Genuine Hubbard Squash, 1c lb.
Old and Young Chickens, Young Ducks and Young Turkeys, live and dressed.

Give us your order for a Thanksgiving Turkey early as possible.

Open Friday night.

THE GREATEST GROCERY.

GO TO KANE'S FOR CUT RATES

On Underwear, Stockings, Gloves and Mitts, Knit Jackets, Plush Caps, Pocket Books. Stock immense and must sell to make room for holiday goods down stairs.

Call and save money at
JAMES M. KANE'S.

You can now buy the finest Millinery ever brought to Fort Wayne at half (1-2) price.
CHARLES DAUGHERTY.
21tf 86 Calhoun St.

THE NEW KEYSTONE.

GROCERY, MEAT MARKET AND BAKERY.

Fancy Bread, Cakes, Cookies, Rolls, Pies, Cream Puffs, Angel Food, everything fresh for tomorrow's trade.

Extra Select Oysters, 25c can
Extra Standard Oysters, 20c can.
Extra Standard Bulk Oysters, 30c quart.
Celery, 20c doz.
Jersey Sweet Potatoes, 25c pk.
Fine Sand Potatoes, 35c bushel.
New Prunes, 6c, 8c and 9c lb
New Raisins, 10c, 12c and 15c lb.
New Currants, 10c and 11c lb.
New Peaches, 10c lb.
New Citron, 15c lb.
New Dates, 10c lb.
New Nuts, 12½c quart.
Dressed Turkeys and Chickens at
THE NEW KEYSTONE,
238 & 240 Calhoun St.

Remember we give Uncle Sam stamps.

Buy it of Patterson and you have bought it right.

FREE SOUVENIR, SATURDAY, NOV. 25TH.

Handsome China Cake Plate we will give FREE, or any other present of equal value on view in our window to all purchasers of our teas, coffees, Sovereign brands of baking powder, spices, extracts and breakfast cocoa to the value of 50c or more in addition to the usual checks. Our goods are the best and our prices are the lowest. Sovereign baking powder leads them all.

UNION PACIFIC TEA CO.,
102 Calhoun St.
H. E. Taylor, Mgr. 22-3t

MONEY TO LOAN

ON REAL ESTATE OR PERSONAL SECURITY. C. F. PFEIFFER, ROOMS 9-7, BASS BLOCK. 8-tf

---

For the latest styles of Fancy Vestings, Overcoatings and Winter Suitings call at
L. JAXTHEIMER & SON,
18tf 29 E. Berry St.

TOMORROW

AT THE BELL, 18 CALHOUN ST.

THE STRASS MFG. CO.'S ENTIRE STOCK OF FURNISHING GOODS.

25c Men's Half Hose, fast black, spliced heels and toes, full seamless, Strass wholesale price. $2.25 per dozen; our price, 10c, three pairs for 25c.

20c Men's Half Hose, fast black and mixed, all entirely seamless, Strass wholesale price, $1.50 per dozen; our price, 7c.

15c Men's Half Hose, fast black and mixed, all entirely seamless, Strass wholesale price, $1.00 per dozen; our price, four pairs for 25c.

Bring $10 to Patterson's and change it for one of those Blue Serge Suits.

The Wellington Cafe will serve a game dinner Thanksgiving, consisting of Venison, Bear, Partridge, Turkey, Mallard Duck, Teel Duck and other things too numerous to mention. Dinner served from 5 to 7:30; 35c. 24t2

New line of Top Coats just received at Patterson's.

MONEY!

Can be saved to no better advantage than by placing it with the
ALLEN COUNTY LOAN AND SAVINGS ASSOCIATION,
32 East Berry Street,
Any number of shares can be taken at any time. Six per cent. interest is paid on all classes of stock. No fees to investors. Money to Loan for any Purpose.

HOMES IN GOOD LOCATION FOR MERCHANTS AND RAILROAD MEN.

I have a number of lots in Ewing Grove addition and will sell them on reasonable terms; houses built on partial payment plan.
LOUIS F. CURDES,
Rooms 3 and 4 Pixley-Long Block.

The Boston Store

SPECIAL SALE.

Ladies' Sateen Underskirts at $1.00; worth $1.25.
Ladies' Sateen Underskirts at $1.25; worth $1.75.
Ladies' Sateen Underskirts at $1.50; worth $2.00.
Ladies' Wrappers at 79c; worth $1.00.
Ladies' Wrappers at $1.00; worth $1.25.
Ladies' Wrappers at $1.25; worth $1.75.
Ladies' Kid Gloves in all the new shades at 75c ;worth $1.00.

SPECIAL DRESS GOODS BARGAINS.

19c All Wool Suiting; worth 25c.
25c All Wool Ladies' Cloth; worth 35c.
25c Plaids; worth 35c. 50c Plaids; worth 75c.
25c Black Fancy Goods; worth 35c.
39c Black Fancy Goods; worth 50c.
50c Black Crepon; worth 65c. 85c Black Crepon; worth $1.00.

SPECIAL BARGAINS IN UNDERWEAR.
SPECIAL BARGAINS IN BLANKETS.
SPECIAL BARGAINS IN CURTAINS.
SPECIAL BARGAINS IN TABLE LINENS.
Dark and Light Colored Outing at 5c; worth 6c.
All best Prints at 5c.
All best Apron Ginghams are 5c.
Do your trading at the Boston Store. No advance here on Cotton or Woolen Goods.

WM. HAHN & CO.,

THE BOSTON STORE.

Largest, Because Best!

Sam, Pete & Max
CLOTHIERS,
38 CALHOUN ST

We Always Save You Money

Men's Fine Suits.

It's easy to write about fine clothing with such a show as our's back of the writer. Stuffs here, a fine tailor would rave about—and ask you $30 to $40 for a suit. We charge you $15 to $20 to fit you perfectly, and give you tailoring none of them can beat, few can equal.

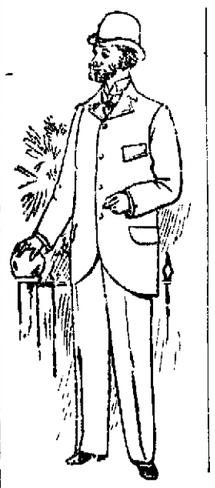

The big line is made up of nice stripe worsteds, plain serges, fancy cassimeres and novelty effects, perfectly tailored; sizes for stout or slim men as well as regular; price.....$15.00

Medium priced suits, most excellent worsteds, cassimeres and serges, plain and fancy patterns—$3.00 more value in them than anything in town at the price.....$12.00

For Ten Dollars—We like the ten dollar fellows—and they are pleased with the splendid worsteds, serges and cassimere suits we show—better values than others show or no sale—suits at.....$10.00

Testing Costs You Nothing.

Stylish Overcoats.

Might as well have 'em stylish as to take a "back number," no matter what you want to pay. No extra charge for style at Sam, Pete & Max's, and you can have any length you want. Our extra fine Overcoats at $15 to $25 catch the particular fellows who want the best. Lots of 'em to choose from.

For Fifteen Dollars there's an amazing display of Top Coats and Chesterfields made from Coverts, Whipcords and Kerseys, with a more than generous showing of the new rough goods. You will not find their equal at.....$15.00

Some swell Overcoats in new Oxfords, Whipcords and rough goods and Sterling Kerseys in blacks and blues, dressy coats, stylish effects and royal values at.....$12.00

Ten Dollar Coats—You'll go a long ways before you see such another show of $10 Overcoats. Fancy Back Coverts, rough effects and the greatest Kersey in the land, made just as they should be at.....$10.00

Smaller Prices Mean Less Value.

Up-to-Date Boys' Clothes.

Every boy in town wants up-to-date clothes. If every mother in town came here for her boys' clothes she would go home with more change— and the boy better pleased. No such assortments are to be seen elsewhere—no other store shows such values.

There's a line of boys' suits for ages 3 to 16—in vestee and double breasted styles—you can't match them under $3.50 to $4.00 in town—dozens of styles at.....$2.95

Hundreds of boys—and their mothers—are singing the praises of our $4.95 line—hundreds yet to come who'll be equally well pleased—hundreds of patterns and hundreds of styles—superior values at.....$4.95

Boys' Top Coats and Reefers. Weather is cold now and will likely get colder. Get ready for it. Get warm reefers or top coats here, where values are greatest. See those at.....$4.95

Boys' Furnishings—There's a little store of little things for boys—shirts, collars, cuffs, waists, blouses, gloves, mittens, neckwear, underwear, hosiery, etc., better than anywhere else—less cost, too.

WEATHER INDICATIONS.

THREATENING TONIGHT AND SATURDAY.

The Fort Wayne Sentinel

An Evening Paper with Associated Press Dispatches and All the News for Ten Cents Per Week.

ESTABLISHED 1833. FORT WAYNE, IND., FRIDAY, NOV. 24, 1899. PRICE TWO CENTS.

A BIT SCATTERED

IS THE GOVERNMENT OF THE FILIPINOS.

OTIS NOW HAS SOME OF IT

BUT THE HEAD OF IT IS IN HIDING.

AUTHORITY IS DESTROYED

REPORT ON THE FIGHTING NEAR ILOILO.

Washington, Nov. 24.—General Otis summarizes the situation in Luzon in a dispatch to the war department today, in which he says that the insurgent government can no longer claim to exist, its troops and officials are scatered and Aguinaldo is in hiding. The dispatch follows:

"Manila, Nov. 24.—Claim to government by insurgents can be made no longer under any fiction; its treasurer, secretary of interior and president of congress in our hands; its president and remaining cabinet officials in hiding evidently in different central Luzon provinces; its generals and trops in small bands scattered through these provinces acting as banditti or dispersed playing the role of 'amigos" with arms concealed. Indications are that Aguinaldo did not escape through the lines of Lawton or Wheaton, but fled westward from Bayambang railway station. Telegraphic communication to Dagupan established, probably to San Fabian today; by relaying nine miles of track with material at hand railway communication to that point re-established; labor of troops must attend maintenance."

THE ILOILO FIGHTING.

Fuller details of the sharp engagement between Carpenter's command and the insurgents in Iloilo reached the war department today in the following dispatch from General Otis, dated Manila today:

"In Panay, 21st instant, when Dickman drove enemy vicinity Jaro, Carpenter with two battallons Eighteenth infantry and Bridgeman's battery, had severe engagement at Pavia, North Iloilo. His casualties were five killed, twenty wounded now in Iloilo hospital, others slightly wounded with command. Enemy driven north with reported very heavy loss. Particulars not received.

"Carpenter passed on to insurgent's stronghold, Santa Barbara, which he captured on 22d instant without loss.

"Nothing received from column under immediate command of Hughes, which is moving rapidly and operating north and west of Santa Barbara.

"Apparently Viscayans friendly, not taking active part. Enemy consists of 2,000 Tagalos."

A later dispatch from General Otis gives the results of the fighting at Iloilo as follows:

"Hughes, Iloilo, reports enemy driven back into mountains; insurgent capital, Cobatean, captured. Only serious action that of Carpenter at Pavia. Total casualties, five killed or since died of wounds, twenty-seven wounded; captured ten prisoners, eighteen cannon, six rifles and quantities of ammunition. Enemy's casualties not stated."

SAYS IT'S ALL OVER.

Manila, Nov. 24.—5:50 p. m.—Bautisa, president of the Filipino congress, presented himself to General McArthur today and formally renounced all further connection with the insurrection. He was one of the influential Filipinos who hesitated at the beginning of the war as to with which side on which to cast his lot. He was offered a judgeship of the supreme court, but declined. He now announces that he desires to accept the position and says the Filipino congress and cabinet are scattered, never to reassemble.

Some of the members, he adds, have returned to their homes, while others are flying for safety. Many of the congressmen have resigned and he believes the Filipino soldiers will lay down their arms everywhere as soon as they learn the truth.

TROUBLE AT NAPPANEE.

Goshen, Ind., Nov. 24.—Two tramps attempted to rob John Hayes, implement dealer, at Nappanee, shortly before 6 o'clock, Wednesday evening, while he was alone in his office, but with a poker he knocked one backward, and both fled. Hayes shouted to the city marshal near by to arrest the men, but the larger one successfully shook off the officer and got away. The smaller one was captured. Yesterday the town was infested with tramps, and immediately after the arrest they surrounded the calaboose and demanded the relense of the prisoner, threatening to burn the town. Three more were captured by the citizens, who were armed with shotguns, and they were brought here today for safe-keeping. An armed guard was kept on duty throughout the night at Nappanee, and the tramps scattered.

UNLOADING PLAGUE CARGO.

New York, Nov. 24.—The coffee which constituted the cargo of the steamer J. W. Taylor, on board of which three cases of bubonic plague appeared during her voyage from Santos to this port, was transferred to lighters today. The stevadores who performed the work will be detained for observation at quarantine until all danger of development of the disease is past, and the coffee will be kept on board the lighters for several days.

SLAIN WITH AN UMBRELLA

WAITER IN A RESTAURANT IS FATALLY STABBED.

In Wrangle With Customer John Tates Rushed Upon Sharp Point of the Umbrella.

Chicago, Nov. 24.—John Tates, a waiter in a restaurant, 61 West Madison street, was stabbed fatally with an umbrella.

A customer got into a disputs with Tates over the price of a meal and they came to blows. The customer raised his umbrella to protect himself.

Tates rushed forward and the customer jabbed it into his breast. The sharp-pointed steel penetrated the waiter's lung. The man was arrested. He gave his name as Arthur Blessing and said he stabbed the waiter in self-denfense. Tates is at the County hospital, where it is said he will die.

WIRELESS SIGNAL SERVICE.

Washington, Nov. 24.—The war department is quietly at work on the problem of wireless telegraphy for the signal service. The signal corps has been handicapped recently both by lack of funds and officers to experiment on an extensive scale, but Captain Reiber at Governor's island, New York, is carrying on a series of experiments between that point and Tompkinsville with a view to adapting the army apparatus for communication between fortified points and in any other locations where the wireless system might prove superior in practice to the older form of telegraphy. The army is not dependent on Marconi for instruments, having developed a system of its own, and the work will be pushed with vigor when congress furnishes the necessary means.

DAMAGE IN WABASH COUNTY.

Wabash, Ind., Nov. 24.—The Hessian fly has appeared in the wheat in this county, and is inflicting some injury, but farmers say that with a few days of cold weather, the ravages will cease. In Elkhart and Kosciusko county, insects are doing a great deal of damage to the growing grain.

WILL PUBLISH A SOUVENIR.

Frank C. Tolan is at work upon a handsome souvenir to be issued in connection with the dedication of the new court house. It is Mr. Tolan's intention to make the souvenir the most handsome specimen of typography ever issued in the city, and it will be of permanent value to those who think well of the costly edifice. The profuse illustrations will embrace exterior and interior views of the building, showing the principal architectural features, such as court rooms, offices, halls, stairways, vestibules, entrances and grand staircases.

LORD SALISBURY BETTER.

London, Nov. 24.—It was announced from Hatfield house this morning that the marquis of Salisbury was progressing favorably.

Another skeleton, presumably that of an Indian, was dug up at College Place addition, Thursday afternoon. In the ground about where the bones lay were beads, arrow heads and other Indian ornaments. The skeleton was found under the roots of a large tree, which had been cut down.

Charles H. John, of Milwaukee, is the guest of his sister, Mrs. A. Crull.

REPORT IS GOOD.

LORD METHUEN SAYS HE WON A GREAT VICTORY.

ATTACKS BOERS AT BELMONT

CARRIES POSITION WITH THE BAYONET.

BRITISH LOSS VERY HEAVY

CHARACTER OF THE VICTORY IS IN DOUBT.

London, Nov. 24.—The secretary of war has received the following dispatch through General Forestier-Walker from General Methuen, dated Belmont, Nov. 23:

"Attacked the enemy at daybreak this morning. He was in a strong position. Three ridges were carried in succession, the last attack being pushed by sharpnel.

BOER LOSSES HEAVY.

"Infantry behaved splendidly and received support from the naval brigade and artillery.

"The enemy fought with courage and skill. Had I attacked later I should have had far heavier loss.

"Our victory was complete. Have taken forty prisoners. Am burying a good number of Boers, but the greater part of the enemy's killed and wounded were removed by their comrades. Have captured a large number of horses and cows and destroyed a large quantity of ammunition.

"Brigadier General Fetherstonhaugh was severely wounded in the shoulder, and Lieutenant Colonel Crabbe, of the Grenadier Guards, is reported wounded.

LOSSES OF BRITISH.

"Our other casualties are the following:

"Grenadier Guards, Third Battalion—Killed: Lieutenant Freyer. Wounded: Lieutenant Blundell, dangerously.

"Grenadier Guards, Second Battalion—Wounded: Lieutenant Leslie, Lieutenant Vaughan, Lieutenant Gordon-Rebow and Lieutenant Russell. Reported wounded: Lieutenants Lyon and Cameron.

"Grenadier Guards, rank and file—Killed, 26; missing 13.

"Coldstream Guards, First Battalion — Wounded: Lieutenant Grant.

"Coldstream Guards, Second Battalion—Wounded: Lieutenant Hon. C. Willoughby and Lieutenant Burton, the latter severely.

"Coldstream Guards, rank and file—Killed, 8; wounded, 23; missing, 5.

SCOTS GARDS SUFFER.

"Scots Guards, First Battalion—Wounded: Major Hon. North Dalrymple-Hamilton, severely; Lieutenants Bulkeley and Alexander.

"Scots Guards, rank and file—Killed, 9; wounded, 34.

"Northumberland Fusiliers, First Battalion—Killed: Captain Eagar and Lieutenant Brine. Wounded: Major Dashwood and Lieutenant Festing, dangerously; Captain Sapte and Lieutenant Fishbourne, severely.

"Northumbrland Fusiliers, rank and file—Killed, 12; wounded, 32.

"Northumberland Regiment, Second Battalion—Wounded: Captain Freeland and Lieutenant Barton, severely.

"South Yorkshire Regiment, Second Battalion, rank and file—Wounded, 3."

FEW DETAILS OF THE FIGHT.

Cape Town, Nov. 24.—From the few details which have reached here of General Methuen's fight with the Boers yesterday it appears that Boers, from Finchams Farm, shelled an advance body of the British Wednesday, Nov. 22, and the British artillery was pushed forward and shelled a hill which the British subsequently occupied, capturing two guns. The Boers casualties were thirty men killed and wounded. The Boer main column left Finchams Farm during the afternoon and camped five miles ahead. At daybreak, Thursday, the Boers fired from the hills, 1,000 yards distant, on the British advance force. Other troops were then pushed up and the engagement became general.

The British artillery made excellent practice and silenced the Boer guns. Then two battalions from the grenadier guards and the Northumberland regiments stormed the heights at the point of the bayonet. Crossing the fire zone amidst a storm of lead, the guards and Northumberlands pushed up the incline and reached the summit, doing great execution with their bayonets and capturing the lager, with guns, equipment, prisoners, cattle and sheep. The entire position was carried by 8 o'clock, the cavalry, consisting of the Ninth Lancers and mounted infantry, pursuing the flying Boers.

The Boers, it is estimated, numbered 3,500 men. Their loss is unknown.

GREAT VICTORY DOUBTED.

London, Nov. 24.—The pathetic scenes which marked the days following the engagements between the British and Boers at Glencoe and Nicholson's Nek found their counterpart at the war office today. Long before the doors of the war office were opened the troubled and anxious women and men of all stations in life were assembled there, and when the inquirers were finally admitted their anxious questions showed they feared that the official buletin, though black enough, had not recorded the full story of the British losses at Belmont.

Up to noon the government officials had issued no further dispatches, and so the nervous distrust of the public remains unalleviated. General Metheun's message leaves a great deal to be explained. According to all previous facts obtainable as to the relative strength of the forces, the Boers must have been in a decided minority, yet the total British loss, 220 killed, wounded and missing, proves the effectiveness of their resistance and amply justifies General Metheun's tribute to the courage and skill with which the burghers fought. The fact that no guns and only forty prisoners were captured by the victors and that the Boers carried off their dead and wounded, shows that they retired in an orderly manner, without precipitation or confusion, and that, probably, the Boer casualties were not numerous, owing to the strength of their position.

The destruction of the Boer ammunition captured is taken as an indication that General Metheun occupied the captured position at Belmont and destroyed the Boer supplies in order not to hamper the immediate advance of his flying column, which is marching in the lightest order.

The road is now presumably open to the Boer positon on the Modder river, where the guards, who, apparently bore the brunt of yesterday's fight, will in all probability have another chance to get at close quarters with the bayonet.

REPORTS NOT BELIEVED.

Cape Town, Nov. 24.—Unconfirmed reports continue to arrive here to the effect that General White recently caught the Boers in a trap at Ladysmith, inducing detachments of the beleaguering force to venture into the open country, when sortie parties from the British camp captured them. It is difficult, however, to believe that news of such importance would not have been officially announced and it is held that the affairs described will probably turn out to be the sortie reported from the Boer headquarters November 22.

Three squadrons of African light horse have gone northward.

Late arrivals from Pretoria estimate the Boer casualties at 1,000 men, half of whom were killed. They also say the race course there is being prepared for a langer, in the event of a siege, and the guns of the fort are trained on it in case the prisoners attempt to escape.

A Maxim is placed at the gate of the race course. From President Kruger down, every one is in favor of fighting.

They believe they will succeed in annexing all the belengured towns.

The flag of the United republic, now ready, bears the orange cross.

The Boers expect the war to last from four to six months, when they will possess South Africa.

Commandant Albrecht and Lieutenant Eloff have started with a lot of followers to capture Buluwayo.

TO RELEASE CHURCHILL.

Pretoria, Nov. 24.—It is believed that the government will shortly release Winston Churchill, as a noncombatant. The prisoners from Mafeking and Lobatisi are mostly railroad men. After they had taken oath not to fight against the Transvaal they were sent to Delagoa bay.

METHUEN'S FORCE.

London, Nov .24.—A special dispatch received here from Belmont says that General Metheun's force numbered 7,000 men and that the Boers had 5,000 men. The latter, it is added, had an exceedingly strong position on a series of hills, extending a dozen miles. They were strongly entrenched and their cannon were posted strongly and were excellently served. The battle began at 7 o'clock and raged for several hours. The

[Continued on second page.]

THEIR MONEY BACK

IF THEY DO NOT LIKE THE ADMIRAL'S COURSE.

NEW YORK MAN'S PROPOSAL

WILL REIMBURSE DISSATISFIED CONTRIBUTORS.

JOHN R. M'LEAN'S STATEMENT

MR. AND MRS. DEWEY ARE QUITE OVERWHELMED.

New York, Nov. 24.—A special to the World from Washington says:

Any subscriber to the Dewey home fund who wishes to may have his or her money back. John R. McLean, speaking for his sister, Mrs. Dewey, said:

"Mrs. Dewey and the admiral have been overwhelmed with not hundreds, but thousands of telegrams of sympathy for the affliction which has befallen them in this serious and thoughtless attack made upon their domestic life. Admiral Dewey's statement has had great effect to accomplish this revulsion of sentiment.

"Among the telegrams received was one from Emerson McMillan, of New York, to the effect that if any persons desired the return of their subscriptions to the home fund, if the admiral would forward the list of contributors to him, together with any letters or dispatches requesting a refunding of the money, he, Mr. McMillan, would immediately reimburse all applicants in full.

"I am authorized to say most positively that all such requests will receive the promptest attention. All that is necessary for these people to do is to forward their requests to the admiral himself and not to rush to the newspaper office with them. All that come in proper style will receive attention.

"I also desire to say that nothing that has happened to us throughout our lives has been such a source of grief as this public furore.

"Mrs. Dewey has always been the favorite in our family and has been almost idolized. We feel her grief very keenly and propose to defend her. At present she is in no condition to say anything for publication.

"This trouble has also seriously afflicted our aged mother, who looked forward to the coming of Admiral Dewey with such pleasure and admiration and who was so happy in her daughter's marriage. We certainly never anticipated the outburst and acted in absolute good faith, as we supposed, with everybody."

SECRETARY LONG EXPLAINS.

New York, Nov. 24.—A special to the Herald from Washington says: Secretary Long, in an interview, says that the orders given to Admiral Schley in connection with the sailing of the south Atlantic squadron were not unusual and that the department had no intention of ignoring the wishes of the admiral, but he had been led to add the final paragraph directing Schley to remain away from South Africa because he had decided, after consulting the state department, that it would be unwise to order any ships to South Africa on account of the possibility that their presence might be misconstrued. It is not at all certain, according to the secretary, that the admiral may not be ordered to South Africa, this matter being dependant upon the situation.

MR. CHAPIN'S READING.

Benjamin Chapin, the dramatic interpreter, made his initial appearance in Fort Wayne Thursday evening at the Masonic Temple, and his presentation of Rostand's famous "Cyrano de Bergerac" was thoroughly enjoyable. The event was a benefit for the Relief union, and the audience was of fair size. Mr. Chapin's wonderful versatility was shown in the variety of characters presented and the marked individuality of each. There was never a moment when the interest of his hearers lapsed, and the warmest applause followed the more powerful scenes of the story. After hearing Mr. Chapin, it is easy to understand why the gifted young gentleman is so universal a favorite upon the platform.

STREET CAR STRIKE LIKELY.

Detroit, Mich., Nov. 24.—After a meeting lasting four hours, the street railway employes of the city, at 4 a. m., decided to strike within forty-eight hours unless the Citzens Street Railway company acceded to certain demands which will be presented to them today. These include the reinstatement of certain discharged employes and adjustment of differences with regard to crews of suburban cars running into the city.

SYMPATHY FOR BOERS.

San Francisco, Nov. 24.—Resolutions of sympathy with the Boers were adopted by a mass meeting held in this city last night. The attendance was large and much enthusiasm was manifested.

BRIBERS SENTENCED.

Philadelphia, Nov. 24.—Ellery P. Ingham, ex-United States district attorney, and his law partner and former assistant, Harvey K. Newitt, weretoday sentenced by Judge McPherson to imprisonment for two years and six months and to pay a fine of $1 and the costs of their trial for conspiracy in attempting to bribe a secret service operative in connection with the recent big revenue stamp counterfeiting conspiracy.

NARROWLY ESCAPED DEATH

PAINFUL ACCIDENT IN THE ELEKTRON BUILDING.

W. H. Jackson, the Janitor, Struck by the Elevator and Severely Injured.

W. H. Jackson, janitor at the Elektron building, was painfully injured while at work on the fourth floor of that building shortly after 10 o'clock this morning. He was caught by the elevator and sustained severe bruises about the back and chest.

The elevator, in charge of Robert T. Brown, of 146 Lake avenue, was standing at the fifth floor. Jackson was sweeping the corridor on the fourth floor, and supposing the elevator to be at the first floor he opened the door of the shaft and stepped partly inside to sweep off a cross-beam. The elevator boy was not aware of Jackson's presence, and on receiving a call from the first floor started the elevator downward. Before the janitor could escape the elevator was upon him as he was bending over at his sweeping, striking him across the back with frightful force, pinning him between the elevator and the framework of the shaft.

He cried with pain, and the lad quickly reversed the elevator. Jackson clung to the shaft and in this manner saved himself from a fatal plunge of four floors downward. Tenants of the building quickly gathered and assisted the injured man to a couch in one of the lodge rooms in the building, where Dr. Buchman attended him. The police ambulance was called and Jackson was removed to his home, 107 East Main street.

Dr. W. D. Calvin, the family physician, states that the injured man is resting quite comfortably this afternoon and he does not now apprehend any dangerous results, though the injuries are very severe. Several ribs are fractured and a number of the vertebra injured. No internal complications have as yet developed.

TO LIFT CHURCH DEBT.

When Plymouth Congregational church was dedicated six years ago, there was an indebtedness upon the property of over $13,000. That sum has been reduced, during these years, to $2,700, with interest at 5 per cent., and besides this, there is a $500 installment, without interest, due the Congregational Church Building society, of New York. At the close of the services last Sunday morning the pastor called the men of the church into the lecture room for consultation as to the best method of meeting the remaining indebtedness. After some discussion it was unanimously decided that the best way to deal with this debt is to pay it, or, as Horace Greely used to say: "The way to resume specie payment is to resume." Accordingly, the pastor was requested to present the matter next Sunday morning, at the close of the service, and if possible secure pledges, payable within a year, sufficient to cover the debt, which amounts to $3,335.

The pastor informs The Sentinel that he will present the problem in a manner so unique and so pleasing that the method itself will pay the debt, with the least possible effort. All the members of the church and congregation are requested by the pastor to share in this effort which will crown the tenth year of the present pastorate.

C. F. Morris, of Warsaw, is a Fort Wayne visitor.

FORT WAYNE MAN

ELECTED PRESIDENT OF THE STATE Y. M. C. A.

C. H. NEWTON IS HONORED

WAS ABSENT WHEN ELECTION TOOK PLACE.

OTHER OFFICERS CHOSEN

THIRTIETH ANNUAL MEETING AT ANDERSON.

Anderson, Ind., Nov. 24.—The thirteenth annual Young Men's Christian association convention of the state of Indiana began in this city yesterday. At the annual election last evening C. H. Newton, of Fort Wayne, was elected president; J. S. Tally, of Lafayette, vice president; A. A. Small, of Anderson, second vice president; E. B. Vawter, of Terre Haute, secretary; J. F. Wallick, of Indianapolis, treasurer. The standing committee on business is A. W. Hanson, of the State university; Dr. Geo. F. Keifer, of Lafayette, and E. C. Fessler, of Anderson. The standing committee on state reports is J. F. Habb, of Indianapolis; Rev. M. F. Cluh, of Greensburg; F. O. Haines, of Logansport; J. W. Lamb, of Earlham, and A. A. Barnes, of Indianapolis. The treasurer's report shows $5,100 received and expended during the year. There are no debts. Governor Mount made an address last night. The attendance is very large, all sections of the state being well represented.

A private telegram, received last evening, stated that Agent C. H. Newton, of the Wabash, had been elected president of the State Y. M. C. A., which is holding its convention at Anderson this week. The office could fall upon no more worthy or competent shoulders. Mr. Newton has been identified with the R. R. Y. M. C. A. in this city ever since its organization and has been prominent in its councils, both at home and in convention. For ten years he has been a member of the state committee and for the past three or four years was chairman of the railway department of that committee. Pressing business here detained Mr. Newton until this morning and he was not able to participate in the early proceedings of the Anderson convention and was not present when the election occurred. He was apprised of the results by a congratulatory message from his friends and was most gratefully surprised thereby. Mr. Newton came to Fort Wayne in 1874, when he was only nineteen years old, and took a position as messenger boy for the Wabash company, improving his leisure moments by taking a commercial course, completing his studies in 1879. He left the Wabash company then and for a brief period was engaged in newspaper work at Clinton, Mo. In September, 1880, he returned to the employ of the Wabash in the capacity of yardmaster's clerk, and in 1882, when the division terminal was changed to Andrews, Mr. Newton became the yardmaster at this city. In 1884 he became local freight agent and has since filled that important position. He was a prominent factor in the organization of the city Y. M. C. A., which passed out of existence two years ago, and was its first recording secretary, later being elected vice president.

MASONS RETURN.

The party of Fort Wayne members of the Masonic Fraternity returned this morning from Indianapois, where they have been in attendance at the fall convocation of the Scottish Rite. The class to receive the degrees numbered 132, and is the largest ever gathered at any similar session. Fort Wayne members who received the degrees from the 16th to the 32d were E. F. Liebman, Carl Sauer and Dr. William Enslen. Among other candidates from this jurisdiction were Senator N. W. Gilbert and James A. Perfect, of Angola.

APPROVED THE COMPOSITION.

In the United States court at Indianapolis Judge Baker has approved the compromise offer made in the case of Alfred I. Friend, in bankruptcy, whereby the creditors will receive 20 per cent. of the proved claims, as this appears to be for the best interest of the creditors. The case will now be settled in this manner, and the sum of $6,202 is to be distributed pro rata among the creditors.

HUMANITY DEMANDS THEM.

HCH

Humanic

SHOES for men.

The feet have borne the brunt of man's inhumanity to himself! Repay and comfort them by wearing 'HU-MAN-IC' Shoes, which are scientifically constructed on anatomical lines and fit superbly. Equal to others' $5 shoes. ONLY $4. Confined to us for this city. All leathers.

HOOSIER SHOE STORE,
O. B. FITCH, Propr.,
30 CALHOUN ST.

Loaded Shells

IN BOTH

Smokeless

AND

Hazard Powder.

We always carry the largest assortment of

Pocket and Table Cutlery, Razors, Shears, Razor Strops, HARDWARE.

F. M. SMITH & CO.,

22 CALHOUN ST.
'Phone 204.

$10, $20, $50, $100.00

LOANS MADE

on any amount you may wish on your furniture, piano, horses and wagon, carriage or other like security on easy payments. Everything is left in your possession and you have the use of both Money and Goods. Persons momentarily embarrassed who desire above everything else to avoid publicity are the ones we desire especially to serve. All our dealings are confidential, upright and continuous. You get the full amount of the loan.

No charges taken out in advance.

Loans also made to salaried people holding permanent positions with responsible and well established concerns or corporations without endorsement. We will cheerfully give any further information on calling at our office.

Do not fail to call before you borrow, for we will surely save you money. It pays to borrow of US.

Indiana Mortgage Loan Co.,

Room 2, Arcade Annex. Open Saturday evenings from 7 to 8:30.

W. C. CLEARY,

MERCANT TAILOR.

A fine line of fancy Suitings. Call and see my line of $20.00 Fall Suit-

NO. 11 W. WASHINGTON ST.

18-tf

The Bortoli Co.,

Dealers in

Marble, Mosaic and Tiles.

Cincinnati, Toledo Branch, 1910 Monroe St.
SILVER MEDALS:
San Francisco, 1894, Atlanta, Ga. 1895. Toledo, O.

Use Satisfaction Bouquet. Superior in delicacy and permanency, it never becomes unpleasant or insipid. In delicious odor and refreshing qualities it always satisfies.

COAL, COKE AND WOOD.

I have the largest stock of coal and wood always on hand and the best. Both 'phones 135.

G. H. KRUDOP.

DR. BULSON,

55 West Wayne St.

Practice Limited to Diseases of

Eye, Ear, Nose and Throat.

Hours, 10 to 4. Telephone: Main, 413

CASES DISMISSED

HAD BEEN ON THE DOCKET FOR FOUR YEARS.

JERRY MORARITY PLAINTIFF

COMMENCED DURING MAYOR OAKLEY'S TERM.

THE COURT HOUSE FURNITURE

JEROME HERFF LOWEST ON STEEL FURNISHINGS.

In the circuit court this morning Judge O'Rourke dismissed two cases in which Jerry Moriarity, a former saloonkeeper, was interested. One of the cases was a mandamus suit commenced by Moriarity against C. S. Oakley, mayor, and J. H. Simonson, comptroller, to compell them to grant him a liquor license. The other case was appealed from the county commissioners, who also opposed granting Moriarity a license. The case against the city officials was dismissed at defendants' costs, they not having responded when called by the baliff. It will be remembered that Moriarity was proprietor of a saloon near Lindenwood cemetery and the place became so obnoxious to the city authorities that they refused to grant him a license or allow him to run the place. Mandate proceedings were commenced, but they were never tried and now are thrown out of court.

THE FURNITURE.

The bids submitted on the new court house furniture Thursday are as follows:

Wooden Furniture:

M. Ohmer Sons company, Dayton, Ohio, $56,638.

Mitchell Furniture company, Cincinnati, $42,365.

A. H. Andrews company, Chicago, $44,514.05.

Wollenger Manufacturing company, Milwaukee, $38,003.

W. H. Warren Manufacturing company, Chicago, $47,243.56.

The Mitchell Furniture company stipulated that, if the chairs were not wanted, $7,212 would be deducted from the amount of the bid.

Steel Furniture:

Art Metal Construction company, Jamestown, N. Y., $18,129.68.

M. Ohmer Sons company, Dayton, Ohio, $22,357.

Jerome Herff & Co., Peru, Ind., $18,712.05.

M. Ohmer Sons company agreed that, if given both contracts, they would deduct $2,500 from the whole, and, if their sample No. 2, of the grill work, is accepted, $7,500 will be deducted.

A representative of one of the firms, who appears to have followed the demands of the advertisement and presented for examination a complete set of models, suggested to the commissioners that some of the bidders had not exhibited models and inquired as to what action would be taken on these bids. President Ferguson replied that it couldn't be determined until the commissioners had examined the exhibits. Next Monday is the day set for awarding the contract, but inasmuch as the bids are so much higher than those submitted several weeks ago, it is possible that the commissioners will accept none of the bids, but again re-advertise. Jerome Herff, representing the Jerome Herff company, which bid on steel furniture, claims that he has the lowest bid. On the face of the bid he is several hundred dollars higher than the Art Metal company, but Mr. Herff shows that he bid on two details of the specifications which the other bidders omitted. Leaving out these specifications, Mr. Herff is $1,000 lower.

COURT NOTES.

John Kleindeinst has commenced suit on note against J. H. Head and A. B. Jackson for $400. R. B. Hanna is attorney for plaintiff.

G. F. Felts, commissioner, has filed his final report in the case of Bobilya vs. Bloom.

In the circuit court Chris. Luhrman was given a verdict for $100 damages against Wm. E. Brudi et al.

The receiver of the Fort Wayne Electric company was given permission by Judge Vesey to compromise for $300 a note held by the People's Electric Light and Power company.

The circuit court jury has been discharged until December 4, when the Hasenfuss case will come up for trial.

Judge Vesey has appointed S. L. Morris special judge to re-try the case of Denehy vs. Thompson.

The authorities at Richmond have notified Clerk Belot that Rose Buckley has been accepted at the insane hospital.

The case of Andrew Feldheiser against the administrator of the estate of Christian Schneider, sr., is set for trial January 11. The case of the Chisholm Manufacturing company vs. the Kerr Murray Manufacturing company was set for trial January 1.

The case of Arthur Hyser vs. John H. Bass, receiver, et al., was sent to Whitley county on change of venue.

The case of the Bell City Malleable Iron company against Sylvanus F. Bowser et al., is set for trial on January 15.

Richard and Elizabeth McCormick, of Payne, Ohio, have legally adopted Ida May Miller, a three-year-old tot from the Allen County Orphans' home.

John J. Kohrman qualifies as administrator of the estate of John Kamphues.

Breen & Morris, attorneys for Mr. Herman Hartwig, received word yesterday that the appellate court handed down a decision confirming the judgment of the superior court, rendered in February, 1898, in the case of Hartwig vs. Pape et al. Mr. Hartwig recovered judgment for $629 against Charles Pape and others, and this decision sustains that judgment.

The special venire of forty jurymen in the Hasenfuss case is three members short. Ed. Barthold resides in Chicago and Frank Furthmiller and James Richey could not be found. It is believed the two latter names should have been Frank Freeman and James L. Richards, but the sheriff had no authority to make any change.

The case for damages commenced by Minnie Reamer by her next best friend, Max Baumgart, vs. William Hilker, has been set for trial January 10, in the superior court.

Special Judge S. L. Morris has set the case of Denehy vs. Thompson for trial next Friday.

Fred Schuing has been arrested for assault and battery on his wife. A change of venue was taken from Squire France to Squire Tancey and the case set for trial Monday morning next at 9 o'clock.

Caroline Neimeyer has filed an affidavit against William Burns charging him with malicious trespass and assault and battery on his wife. Mr. and Mrs. Burns room at Mrs. Neimeyer's and the latter charged that the husband assaulted his wife, although Mrs. Burns does not want to prosecute. Burns is also charged with breaking dishes belonging to Mrs. Neimeyer.

W. O. Gross has filed his current report as receiver for Gottlieb C. Thieme.

In the case of H. I. Smith, administrator of the Newhaus estate vs. Schlabacker and Brumes, Judge Vesey found for the defendants.

TOMORROW

AT THE BELL, 18 CALHOUN ST.

THE STRASS MFG. CO.'S ENTIRE STOCK OF FURNISHING GOODS.

50c Men's Cotton Working Shirt, Strass jobbing price, $4.50 per dozen; our price, 24c.

50c Men's Blue Flannel Shirt, Strass wholesale price, $4.50 per dozen; our price, 25c.

75c Men's Jersey Shirt, Strass wholesale price, $6.00 per dozen; our price, 30c.

75c Men's Percale Shirts, two collars and one pair cuffs, Strass wholesale price, $6.00; our price, 33c.

75c Men's Dress Percale Shirt, collar and cuffs attached, Strass wholesale price, $6.00 per dozen; our price, 33c.

$1.00 Men's Percale Shirts, the finest in the market, Strass wholesale price, $9 per dozen; our price, 50c.

Patterson's black suits are right, and you can have any style coat you wish.

$1.00

WILL BUY A CHILD'S WINTER JACKET TOMORROW IN SIZES 4, 6 AND 8 YEARS, WORTH $2.50

$1.50 will buy a Child's Jacket tomorrow in navy and mixtures, sizes from 4 to 12 years, worth $3.25.

$3.48 will buy a Lady's black or navy heavy winter Jacket, this year's style, regular value, $5.00.

$5.48 will buy a Lady's Mercerized Serge-lined Jacket, this year's style in mode, red, brown, caster, navy and black, worth $7.75.

$10.00 will buy a Lady's Silk or Satin-lined-through Jacket tomorrow in tan, mode, caster, ox blood, royal, brown, navy or black, as good as any store in the city asks $15.00 for.

$5.00 will buy a 30-inch long Ladies' Plush Cape, edged with Thibet, lined through with Serge lining, worth $8.50.

25 Ladies' Golf Capes at $6.25, worth $9.00, for tomorrow.

Another lot of those Ladies' all-wool Flannel Shirt Waists for 79c, worth $1.25.

We will have twenty special numbers of Ladies' Fur Scarfs and Collarettes for tomorrow's trade.

12 Ladies' fine Astrachan Capes, 30 inches long and 120-inch sweep, lined through with Skinner's Satin, guaranteed for two years, for $15.00 tomorrow, worth $20.00.

100 dozen Ladies' Handkerchiefs, worth 8c, for 5c tomorrow.

Another lot of Children's Fur-trimmed and lined Mitts for 39c; regular price, 50c.

Just received another shipment of those Ladies two-clasp Kid Gloves, in all shades, regular value $1.00 a pair, tomorrow 69c pair.

Get a Waist of the fine quality Corded Taffeta Silk we will sell tomorrow at 93c, regular price $1.25 yd, in all shades.

2 cases of light and dark striped Outing Flannel tomorrow at 5c yd, worth 7c.

Another lot of those Ladies fleece-lined Jersey ribbed Vests and Drawers at 17c tomorrow.

We have so many special numbers tomorrow in our Hosiery and Underwear department for Ladies, Gents and Children that we cannot quote prices, but simply ask you to visit this department if in need.

25 dozen of Gents' Outing Flannel Night Gowns for 50c; as good as others ask 75c for.

Visit our Blanket and Comforter department for good values in this line tomorrow.

WOLF & DESSAUER,
70 and 72 Calhoun St.

THE EDDY ORGAN RECITAL.

A great deal of interest is being shown in the forthcoming organ recital in this city next Thursday evening, by the eminent concert organist, Mr. Clarence Eddy. The Wayne street M. E. church has been secured for the concert and the grand organ will be shown with good advantage. The Morning Musical, under whose direction the recital is given, are to be congratulated in bringing to this city such an artist, for it is quite seldom that Fort Wayne has the pleasure of hearing any of the great masters. The price of tickets will be fifty cents and will be on sale by members of the musical or at the door. Mr. Eddy's recital in Cincinnati recently called forth the following splendid complimentary notice from the Enquirer: "Mr. Eddy fully sustained his reputation as America's foremost organist. He is devoid of all mannerisms, and plays with the conviction of a master of the instrument. His technical faculty seems to have no limit, and in his registration he attains astonishing and novel results. He has all the ripened experience of a man who has made the organ his life study."

THE WEATHER

Is just right to remind you of the Patterson bargain underwear, $1.50 value for $1.00.

The best 50c Overall in Fort Wayne at Patterson's.

The new social organization recently formed among the young men has chosen as its name "The Social Dance." At a meeting held Thursday evening a constitution was adopted, and during the winter a series of dances and other social functions will be given. There are at present about thirty members in the club, and the officers are as follows: Ferd Urbahns, president; Clarence Swann, vice president; Delbert Fitch, secretary; Donald Hayden, treasurer. The first dance will be given during the holidays.

REPORT IS GOOD.

(Continued From First Page.)

Boers held their positions with great stubbornness and splendid courage. The British riflemen forced the attack under a raking fire and carried position after position with superb dash, driving out the Boers with great slaughter. The engagement was really a series of battles, during which the Boers were constantly carrying off their dead and wounded.

The war office today received the following advices:

Cape Town, Nov. 24.—Afternoon.—General Metheun further reports this morning the wounded are doing well. There are over fifty prisoners, including a German commandant and six field cornets. Nineteen of these prisoners are wounded. We are unable to estimate the Boer losses. The prisoners say that yesterday's attack was a surprise and that it is the only beating they have had. A large amount of correspondence has been secured.

The reservists are doing well. Colonel Pole-Carew places Featherstonehaugh in command of the Ninth brigade.

WHY PAY

OTHER FIRMS $20.00 FOR SUITS AND OVERCOATS

When you can get the same new up-to-date styles at our selling-out price for $13.65?

$18.00 for overcoats and suits we sell at $11.75.

$15.00 for overcoats and suits we sell at $9.75.

$12.00 for overcoats and suits we sell at $7.85.

$10.00 for overcoats and suits we sell at $6.95.

$8.00 for overcoats and suits we sell at $4.65.

$6.50 for overcoats and suits we sell at $3.95.

Men's odd pants at half their value.

Entire stock must be closed out by Feb. 1, 1900.

GLOBE, A. K. HURST & CO.

NOTICE.

Having purchased the Arcade Gallery, tomorrow I will reduce the prices on all my photographs to introduce my work.

J. F. HARMEYER,
Photographer.

Don't pay $15.00 for Covert Overcoats when you can buy them at our selling-out sale, with or without velvet collars, for $8.75, $9.35 and $9.75.

GLOBE, A. K. HURST & CO.

EXCURSION RATES

AT KANE'S TOMORROW.

A full Car Load of Children's Chairs, prices from 10c to $1.50; Blackboards from 9c to $1.50. Prices on above goods lower than any house in this city. Buy them at

JAMES M. KANE'S.

Read our special extra cut "ad" in this issue to force our entire stock off by Feb. 1st, when business will positively be discontinued.

GLOBE, A. K. HURST & CO.

A little girl never has too many dolls and her mother never has too many dollars. MOTHERS, send your boys to Patterson's to be clothed and if you don't have more dollars, your boys will have better clothes.

Special cut to positively wind up our business by Feb. 1st on all Suits and Overcoats that will save nearly one-half the price offered by other firms in Fort Wayne.

GLOBE, A. K. HURST & CO.

LOCAL NEWS.

Dr. Enslen returned from a business trip to Indianapolis today.

William Kruse, the lime dealer, was in Huntington on business yesterday.

Fred Mote has returned from a visit with relatives and friends in Warsaw.

Col. C. E. Briant, of Huntington, transacted business in Fort Wayne Thursday.

Mrs. Ella A. Chapman, of Rome City, is visiting Fort Wayne relatives this week.

D. C. Twining, of this city, is in Huntington visiting with his daughter, Mrs. Lininger.

Miss Anna Glenn, of Huntington, is in the city visiting with relatives and friends for a few days.

Sanford Briggs, of Columbia City, was in Fort Wayne Thursday in consultation with an occulist.

Mr. and Mrs. Wilhide, of Goshen, who have been visiting Mr. and Mrs. LeRoy Plummer, have returned home.

"Another Biblical Idea" will be the subject of Rabbi Frederick Cohn's sermon at the temple this evening.

Miss Pfeiffer entertains the ladies of the Tuesday club at dinner this evening. Progressive pedro will occupy the evening.

A progressive caroms party will be given by the Young People's society of Salem Reformed church on Thanksgiving night.

Mrs. Robert W. T. DeWald is entertaining her mother, Mrs. M. Henebery, and sister, Miss Theo. Henebery, of Peoria, Ill.

S. S. Wheeler, attorney for the Pennsylvania railroad at Lima, O., was in Fort Wayne Thursday transacting some legal business.

The ladies of the First Presbyterian church were entertained at the home of Mrs. J. C. Peltier, of East Berry street, this afternoon.

Mr. and Mrs. Al Alter returned from their wedding trip to Cleveland this morning, and are at home to friends at 56 Columbia avenue.

Mrs. Sarah Morrison arrived in Fort Wayne Thursday from Columbia City and will spend the winter in this city with her daughter, Mrs. Gregg.

A social was given this afternoon at Trinity Episcopal church by the ladies of the church. The ladies brought their sewing and spent a most sociable afternoon. Supper was served from 5 to 8 o'clock.

The marriage of Miss Cora Yahne, of Fort Wayne, to Orus M. Engleman, of Goblesville, took place on Thursday afternoon at the home of Rev. J. Harter, of 170 West Main street. The ceremony was performed by Rev. Harter.

Bluffton News: "The wedding of Ed. Morgan and Miss Olive Duers, of North Manchester, occurred recently in North Manchester. Ed. has been working in a hotel at Wabash, where he met his bride. They were visitors in the city yesterday and returned to Fort Wayne, where they will reside during the winter."

The Kendallville News says: "Forty-five years ago last Saturday John Shifaly went to Fort Wayne in a buggy, the weather being so warm that he placed his coat on the seat by his side, but on returning from there the next Tuesday the snow was eighteen inches deep, the most of it remaining until the next April."

The regular meeting of the Morning Musical society was held this morning in Kimball hall. The attendance was large and an excellent musical program rendered. A paper was read by Mrs. Will Crighton on "War, Slave and Creole Songs," which was illustrated by Mrs. LeRoy Plummer, Mrs. Miles, Miss Clara Paul and Clint Wilson. Mrs. T. E. Ellison read a paper on Indian songs, which was illustrated by Miss Paul, Mrs. Miles and Mrs. LeRoy Plummer. The accompanists were Mesdames Will Crighton, T. E. Ellison and Miss Sale.

TO CURE A COLD IN ONE DAY

Take Laxative Bromo Quinine Tablets. All druggists refund the money if it fails to cure. E. W. Grove's signature is on each box. 25c

Read our special extra cut "ad" in this issue to force our entire stock off by Feb. 1st, when business will positively be discontinued.

GLOBE, A. K. HURST & CO.

PATTERSON'S SONGS.

"Come to me," "You shall be Satisfied," "Should it not come to pass," "Take back youd gold."

Mrs. C. W. Smith has returned from North Manchester.

SHE NOW HEARS.

MRS. COPENHAVEN, A WELL-KNOWN LADY, DEAF 5 YEARS.

CAN NOW HEAR AN ORDINARY CONVERSATION—A LETTER THAT SMASHES ALL DOUBT.

CURE FOLLOWS CURE IN QUICK SUCCESSION UNDER THE MIRACULOUS TREATMENT OF THE BOY PHENOMENON THAT UNLOCKS IMPRISONED HEARING AND STOPS THOSE TERRIBLE RINGING SOUNDS IN THE EARS.

The phenomenal cures accomplished by vital magnetism administered through the Boy Phenomenon, who has an overabundance of that vital fluid, continues to attract crowds of the afflicted to his office and to excite the greatest interest all over Fort Wayne. While some of the cures performed seem too wonderful to believe, the most conservative versions stop very little short of the miraculous.

What lends an air of truthfulness to the report of these cures is the fact that the names and addresses of persons cured have been published and everyone of them have been well known citizens, whose veracity could not be doubted.

One of the many phenomenal cures accomplished since his arrival in Fort Wayne is that of Mrs. E. Copenhaven, of 61 Elizabeth street, a resident of Fort Wayne many years, and, as is generally known, has been deaf for over 5 years. She was treated on the public stage at the Temple a week ago and the next morning was astonished to hear her clock strike; then she heard voices, and before the day was over readily heard an ordinary conversation. She has had one treatment since and her hearing is daily improving. She was so overjoyed at the great benefits derived that she wrote the following personal letter to the Boy Phenomenon. It speaks for itself and shows those who have chronic ailments the rapidity and permanency of a cure by vital magnetism.

This letter is published to show that when results are obtained they are permanent:

Boy Phenomenon:—I want to thank you and express my gratitude for the service you have rendered me by restoring my hearing. Five years ago I got a bad cold and gradually grew deaf until my hearing was gone, and then those annoying ringing sounds were constantly in my head, so that I could hardly hear a sound, but thanks to your magic touch, since I have received my first treatment at your hands I can now hear an ordinary conversation and the noises have stopped. I consider the results in my case simply wonderful.

MRS. COPENHAVEN.

The Boy Phenomenon not only treats such diseases as the above, but nearly all chronic diseases yield to animal magnetism at the hands of this phenomenal magnetist.

Those who desire private treatment and are able and willing to pay for the same, may call any day from 10 a. m. to 5 p. m. at his private office at the Randall hotel, where consultation and examination will be made by the physician in charge, and if found amenable to treatment a price will be named.

We Can Tie You —for 50c.

SEE THEM IN OUR WINDOW. . .

All styles and colors.

And you can have your choice for half a dollar.

WM. MEYER & BRO.,

84 Calhoun Street.

YOU CAN BUY

House Furnishing Goods, Carpets, Rugs, Draperies, Furniture, etc. on

Weekly or Monthly Payments.

You will save money by calling on us.

J. Y. SHOAFF & CO.,
135 Calhoun.

HERMAN'S GREATEST TRICK

Is much easier to see through than to see how we can take a man's ten dollars and give him the fine tailored overcoat that we do. You can perhaps guess how Herman does his trick, but you can't even guess how we can give such a coat for the money. It is a pure all-wool "Kersey" with velvet collar and fine tailor work, and you can have it in blue, black, brown or olive. 50 more H. S. & M. top coats just received for tomorrow's trade. DON'T FORGET THE BARGAIN UNDERWEAR and remember that we have the finest line of furnishing goods in the city.

REUBEN S. PATTERSON.

SAFE RAPIDITY.

Such rapid operating as we can safely employ in our practice comes only from an expert understanding of the special principles in each particular branch of dentistry and finished, practiced skill in applying. Such understanding and skill is the special advantage our patients derive from our expert system. Less time in operating means lower cost of producing the best work and makes lower charges possible—to say nothing of less bother and worry in tooth care.

U. S. DENTAL PARLORS,

Drs. J. A. & J. W. Williams, Mgrs. 93 Calhoun St. 'Phone 1175.

To Carpenters, Contracters and the Public.

We cheerfully give estimates on Plumbing, Gas Fitting, Steam and Hot Water Heating, Electric Wiring Sewerage and Deer Pump Work.

G. ABDON & CO.,
89 E. COLUMBIA ST.

A Hattersly & Son.

PLUMBERS,

STEAM AND GAS FITTERS.

48 E. MAIN STREET,

Fort Wayne, Ind.

MONEY TO LOAN.

At lowest rate on furniture, pianos, horses, wagons, carriages, etc., and leave the property in your possession.

Payments arranged on the monthly installment plan or to suit convenience of borrower.

Business strictly confidential.

Fort Wayne Mortgage Loan Co., Room 21, Bass Blk., over First National Bank, 77 Calhoun. Take elevator to fourth floor.

DR. S. H. HAVICE,

Practice Limited to

Eye, Ear, Nose and Throat

Office Hours:—8:30 to 12 m. and from 2 to 4 p. m.
20 W. Wayne St. Telephone, 352.

BURKETS
ARCADE DENTAL PARLORS

The Largest and best Equipped Dental Office in the State.

Crown and Bridge Work a Specialty.

Teeth Extracted
Absolutely Without Pain

By scientific methods used by us only, a simple but effectual application to the gums.

VITALIZED AIR OR GAS GIVEN IF DESIRED.

Full Set of Teeth	$5.00
Gold Crowns (22-k)	5.00
Bridgework or Teeth without Plates	5.00
Silver Fillings	50c up
Gold Fillings	1.00

Broken and Unused Plates Repaired or Reset and made Good as New.

All work done by operators of experience and ability and guaranteed first-class. Teeth extracted and plates inserted same day if desired.

NO CHARGE For Painless Extracting when Teeth are Ordered.

We guarantee fit and keep our work in repair. Our long experience has taught us perfection in PAINLESS DENTISTRY. We invite inspection of our work and give estimates free. Hours—8 to 5. Sundays, 9 to 4.

DR. BURKETS' Arcade Dental Parlors,
Room 7, Arcade, Ground Floor.
Open Evenings and Sundays.

NO PAIN. - - NO GAS.

Teeth extracted without pain.

Treatment of Diseased and Loose Teeth a specialty. No charge for extracting when teeth are ordered. All work modern.

Set teeth	$4 up
Crowns	$3 up
Gold fillings	$1 up
Silver fillings	50c up

E. W. DODEZ, D. D. S.
HOURS—8:30 A. M. TO 5 P. M.
Schmitz Block, Room 8.
SECOND FLOOR.

MONEY

To loan on low interest rates with easy payment terms. 4 1-2 per cent., 5 per cent., 5 1-2 per cent., 6 per cent. Rate of interest determined by size of loan and character of security. Apply at law office of Vesey & Henton. 20tf

Try The Sentinel Want Columns.

DELICIOUS IN COFFEE TEA & Chocolate
GAIL BORDEN
Send for BABIES
A Book for Mothers
EAGLE BRAND
CONDENSED MILK
Borden's Condensed Milk Co., N. Y.

DEWEY!

Best Tub Oysters, 25c qut.
Mixed Nuts, 12½c qut.
Same, not mixed, 12½c qut.
Two hundred size Sweet Oranges, 25c doz.
Large Col. Raisins, 10c lb.
Seedless Raisins, 10c lb.
Sugar Cured Bacon, 9c lb.
Golden Drip Syrup, 25c gal.
Best Brands Laundry Soap, 3c bar.
Poultry and everything else at bottom prices. We handle only No. 1 goods.

The Dewey Grocery Co,
66 E. COLUMBIA ST.
ZELT & DIDIER,
Home 'phone 482. Managers.

Equitable Life Ins Co.
OF IOWA.
Home Office, Des Moines.
Chartered 1867. Capital stock, $100,000.00.
Its policies are secured by Deposits with the State of Iowa, making them as secure as Government Bonds.
Investigation and comparison invited.
W. E. COOK, Dist. Agent.
Room 4, Tri-State Bldg.
Over Klinkenberg drug store.
16-and tf

CUTICURA RESOLVENT is so pure, sweet, and whole-onto that all ages may take it with pleasure and benefit. Its mission is to cool and cleanse the blood in eczema and other torturing, disfiguring humors, rashes, and irritations, while warm baths with CUTICURA SOAP cleanse the surface of crusts and scales, and gentle anointings with CUTICURA Ointment soothe and heal itching, burning skin.

Sold throughout the world. POTTER DRUG AND CHEM. CORP., Sole Props., Boston. All About Baby's Skin, free

MASONIC TEMPLE.

FRIDAY, NOV. 24,

HERMAN THE GREAT.

And his company of entertainers.
Regular prices. Seat sale Wednesday.

MASONIC TEMPLE

SATURDAY, NOV. 25,
Daniel Frohman Presents
A COLONIAL GIRL.
Howard Gould and superb cast. Prices 25c to $1.50. Seat sale Thursday.

MASONIC TEMPLE

Monday, Nov. 27.
SLOWLY COMING
"THE TURTLE,"
THE FRENCH FARCE.

OSTEOPATHY: A NEW AND SCIENTIFIC METHOD OF CURING DISEASES WITHOUT MEDICINES. The proper adjustment of the Bones, Ligaments, Tendons, Arteries, Veins, and the Freeing of the Nerves. The Scientific Method of Curing Diseases and Deformities, and proven to be CORRECT by the thousands of people who have tried it. Suite 69 and 70, Pixley & Long Building 28 1 m

F. J. ZIMMERLY & CO.,
Practical Plumbers,
STEAM and GAS FITTERS
NO. 141 CALHOUN ST

BRINGS BACK THE LUSTRE! **Monarch** MAKES OLD LOOK NEW! **Polish**

COME IN AND HEAR
The Edison Phonograph.
All the Latest Records.
Vocal and Instrumental.
THE PACKARD MUSIC HOUSE,
120 Calhoun Street.

Try The Sentinel Want Columns.

LOCAL NEWS.

Mrs. Joe Rossell is the guest of friends in Huntington.

G. W. McKee returned yesterday from a business trip to Bryan, Ohio.

Col. C. E. Briant, of Huntington, Ind., is in Fort Wayne on a business trip.

The regular meeting of the city council will be held next Tuesday evening.

Miss Agnes Rohan has taken a position as clerk with Miss Flick, the florist.

Mrs. Florence Fry, of East Washington street, is confined to her home with illness.

Mrs. M. S. Mahurin entertained a number of her friends at a dinner Thursday evening.

Mrs. Byron Thompson entertained the members of the Winter Picnic club at dinner Thursday evening.

Col. Charles A. Bookwalter, of Indianapolis, arrived in the city Thursday evening for a brief visit with relatives.

Messrs. Joseph Cour, of Chicago, and Eugene Cour, of DesMoines, Ia., are in the city the guests of their brother, Francis Cour.

Frank Felson, the little son of Mr. and Mrs. Anthony Felson, of East Wayne street, fell from a step ladder Thursday afternoon and fractured his collar bone.

Mrs. Fred Lart, of South Broadway, dropped a flat iron upon her right foot Thursday. The foot was badly cut and one of the bones in the instep was fractured.

Miss Kate McDougal entertained at cards Thursday evening in honor of her South Bend guests. The guests were the ladies who assisted in the reception on Wednesday.

Clint Willson, bank messenger for the First National bank, has resigned his position and accepted one with the Citizens' Trust company. He will be succeeded in the First bank by Edwin Orr.

Mrs. Julia Freeman entertained about twenty friends at tea Thursday evening in honor of her brother, Henry J. Rudisill, of Los Angeles, Cal. The guests were old friends of Mr. Rudisill's.

The South Side Aid society will provide dinners for twenty-five poor families in Fort Wayne Thanksgiving day. The names of the families have been procured from the Associated Charities and the dinners will be sent to the homes.

Dr. C. B. Siemen was called to Columbia City Thursday to visit William Bowers, who had been completely paralyzed as the result of an injury to the spine received in falling off a load of corn fodder more than a week ago. He is improving slightly.

The Misses Iva and Myrtle Maxwell entertained Thursday evening in honor of their guest, Miss Estelle Morse, of Wabash. The rooms were handsomely decorated with palms and white carnations and the evening was pleasantly passed with a musical guessing contest. A three course supper was served.

Commencing on Tuesday evening of next week, and continuing until Friday evening, the ladies of the South Congregational church will hold a fair at their church, corner of DeWald street and Hoagland avenue. Refreshments will be served on each evening, and on Thanksgiving day dinner and supper will be served.

Dr. L. P. Drayer and Attorney H. G. Keegan donned their corduroys and game bags and with two fine Parker guns started out to hunt the festive quail. The newspaper reporters are fasting for twenty-four hours in anticipation of the sumptuous quail supper they will enjoy when the hunters return with their game bags filled.

Mr. and Mrs. John Crawford, of this city, had a telescope grip, containing clothing and valuables, stolen on the train while going to Hartford City. Clothing to the value of $30 was taken. The grip was found along the railway track, where the thief had thrown it. He had overlooked a good suit of clothes and other articles in his hasty search.

Nearly four hundred persons enjoyed the annual reception of the Shamrock club, given Thursday evening at Princess rink. A full orchestra furnished music for the dance program of twenty-four numbers, and the supper was served by Seidel in a part of the auditorium set apart for that purpose. The entire event was a decided success.

Architect Weatherhogg is preparing plans for the new fishing club's new home on Dallas lake. The club house will cost in the neighborhood of $600 and will contain four rooms. It will be handsomely decorated and furnished and will be erected in the early spring. The club house will be built out over the water and the lower part will be used as a boat house.

About twenty-five of the friends of Miss Julia Albrecht surprised her at her home on Elm street, Thursday evening, to celebrate the twenty-second anniversary of her birth. Games, dancing and a guessing contest helped to pass a pleasant evening, and the winners of the contest were Miss Ethelyn Kyle and Miss Emma Oddon. The guests were served with refreshments.

Mrs. R. S. Robertson left this morning for Toledo.

Homer D. Winch is in Cecil, Ohio, on a business trip for a few days.

Attorney N. D. Doughman left on Thursday for the north on a hunting trip.

Mr. and Mrs. Louis Fox entertained the members of the Thursday club Thursday evening.

Walter Seavey returned from Oakwood, Ohio, on Thursday. While in that town Mr. Seavey purchased a valuable hunting dog.

Hon. Josiah Farrer, of Peru, has been spending some days in the city, having been summoned here on account of the critical illness of his brother-in-law, J. H. Tibbles.

Fox's "Forex."

MARRIAGE LICENSES.

Orus M. Engelman and Corn Yahne.
Herman Westerman and Mary G. Soliday.
George Freiss and Mary Zollinger.

$10.00 Covert Overcoats at our selling-out sale for $6.95.
GLOBE, A. K. HURST & CO.

Feathers do not make the songbird, but many a man has made a goose of himself with a single quill by advertising something that he cannot show. If you see it in our "ad" it's so.
REUBEN S. PATTERSON.

$2.48 for Ladies' Nobby Patent Leather Dress Boots. You may look at them now in the window of the Hoosier Shoe Store but you can't buy a pair till next Tuesday. 24t2

"I owe my whole life to Burdock Blod Bitters. Scrofulous sores covered my body. I seemed beyond cure. B. B. B. has made me a perfectly well woman." Mrs. Chas. Hutton, Berville, Mich.

A household necessity. Dr. Thomas' Electric Oil. Heals burns, cuts, wounds of any sort; cures sore throat, croup, catarrh, asthma; never fails.

The little folks love Dr. Wood's Norway Pine Syrup. Pleasant to take; perfectly harmless. Positive cure for coughs, colds, bronchitis, asthma.

Itchiness of the skin, horrible plague. Most everybody afflicted in one way or another. Only one safe, never-failing cure. Donn's Ointment. At any drug store, 50 cents.

Don't pay $15.00 for Covert Overcoats when you can buy them at our selling-out sale, with or without velvet collars, for $8.75, $9.35 and $9.75.
GLOBE, A. K. HURST & CO.

MEMBERS OF BETHANY CHURCH ATTENTION.

Business Meeting and Free Social.

On Tuesday evening, November 28th, at 7:30 o'clock, there will be a congregational meeting at the church for the purpose of voting on the matter of extending a call to a pastor. After the business meeting the ladies' society of the church will give a social, serving refreshments to all present absolutely free. Every member of the congregation is earnestly urged to be present, as this is a matter of the utmost importance to the welfare of the church. 22-6t

You have not read near all the interesting things in the paper unless you have read Patterson's "ads" and then they have such a pleasing side to those who wish to save money.

GREAT SCOTT! Have you seen the Hoosie Shoe Store window filled with Ladies' up-to-date fine serge top Patent Leather Dress Boots at $2.48? Mr. Fitch offers this for a Thanksgiving sale, commencing Tuesday, Nov. 28th, and ending Dec. 1. Only think, Ladies' Patent Leathers for $2.48. 24t2

TO CALIFORNIA.

VIA THE MIDLAND ROUTE.

Every Friday night, at 10:35 p. m., a through Tourist Car for San Francisco, carrying first and second-class passengers, leaves the Chicago, Milwaukee & St. Paul Railway Union Passenger Station, Chicago, via Omaha, Colorado Springs and Salt Lake City (with stop-over privileges at Salt Lake City) for all points in Colorado, Utah, Nevada and California.

The Tourist Car berth rate from Chicago to San Francisco is only $6, and the sleeping car berths should be reserved a few days in advance of departure of train.

Through tickets and sleeping car accommodations can be secured from any agent in the east, or by applying at the Chicago, Milwaukee & St. Paul Depot or City Ticket Offices in Chicago.

Send for our free illustrated California folders. Address Geo. H. Heafford, General Passenger Agent, Chicago, Ill., or E. G. Hayden, Traveling Passenger Agent, 131 Arcade, Cleveland, Ohio.

A25-S8-22-06-20-N3-17

MAKING IMPROVEMENTS.

Workmen are engaged in putting in the new steam plant at the Wayne hotel to supply steam for heating purposes and to furnish power for the new lighting machinery, which will soon be put in. Another improvement which is being made is the rebuilding of the toilet rooms on the first floor. Marble is being used in the walls and furnishings. All the rooms have been refurnished and with these improvements the Wayne hotel stands in the front rank as one of the best appointed hostelries in the state.

CASTORIA
For Infants and Children.
The Kind You Have Always Bought
Bears the Signature of Chas. H. Fletcher.

$10.00 Covert Overcoats at our selling-out sale for $6.95.
GLOBE, A. K. HURST & CO.

FIRE! SMOKE! WATER!

We have purchased the entire stock of J. G. Thieme & Son, home-made clothing, and will sell the same at 45c on the dollar.
LEVY BROS.,
88-86½-90 Barr St. 4-tf

ANOTHER CUT IN TYPEWRITERS

New machines, regular price, $100, now $75. Second hand machine from $25.00 up.
These prices will only last until Saturday.
All machines fully guaranteed.
Call at office of
W. A. BRAUN,
86 CALHOUN ST., 2nd Floor.
'Phone 640. 21-5t

Special cut to positively wind up our business by Feb. 1st on all Suits and Overcoats that will save nearly one-half the price offered by other firms in Fort Wayne.
GLOBE, A. K. HURST & CO.

WANTED.

WANTED—A good-sized safe; give inside measurements. Address R. W., Sentinel. 24-2t

WANTED—Washing to do; satisfaction given. Call or address 155 Wallace street. 13-1mo

WANTED—To rent, a house of 6 or 8 rooms, centrally located. Address Box 14, Sentinel. 21-tf

WANTED—If you want to borrow money, see "ad" on second page, first column. Room 3, Arcade, up stairs. 13-tf

WANTED—An all-round carriage trimmer or man to purchase interest in carriage business. Address Box 4, Sentinel.

WANTED—If you want good reliable help, male or female, call up 'phone 764 Main, Fort Wayne Employment Office, 253 Calhoun street. 17-1mo

WANTED—Stove repair work of all kinds; stoves made to take or no pay. C. M. Maxwell, 290 South Calhoun street. 'Phone 427 South 24-6t

WANTED—Men, our illustrated catalogue explains how we teach barber trade in eight weeks; mailed free. Moler Barber College, Chicago, Ill. n1-1mo

WANTED—Stoves to repair; all work done at house and work guaranteed. Drop me a card or telephone 1460. L. Spitler, 167 High street. 24-2t

WANTED—A lady with business ability not under 25 years of age, salary and expenses to the right party. For particulars address Box 15, Sentinel. 24-3t

WANTED—Agents at once; one agent made clear $14 first day; why can't you do the same? Everything furnished. Call or address J. A. McKitrick, 34 West Washington street, city. 23-3t

WANTED—One or two first-class salesmen in each state to sell a saloon and cigar store specialty—an article of merit and a hot seller; straight salary to good man; write quick; send stamp for reply. Chicago Mfg. Co., Congress Park, Ills. 18-1mo

WANTED—Exceptional opportunity for a live man of good judgment and push, to open business; $1,000.00 to $2,000.00 controls profitable business in prominent cities everywhere; you could not do better on a $20,000 investment; will stand strictest investigation. Address D. J. Welch, 191-193 State street, Chicago. 22-4t

WANTED—Bright young men to prepare for the railway mail and postal service examinations; salaries from $800 to $2500 per year; positions permanent; many hundreds of new appointments will be made in 1900; now is your opportunity. Address at once, enclosing stamp, Interstate Correspondence Institute, Iowa City, Ia. 28-26t

"Take In" the Whole Field.

IF YOU HAVE A WANT THAT YOU THINK SOME MAN IN THE CITY CAN FILL, TAKE IN THE WHOLE FIELD AT ONCE BY INSERTING A WANT AD IN THE SENTINEL.

THERE'S NO HALF WAY BUSINESS ABOUT THE SENTINEL. IT GETS RIGHT OUT AMONG ALL THE PEOPLE WHO ARE WORTH TALKING TO. AND IF YOUR MAN IS IN TOWN YOU'LL FIND HIM. THERE'S NO DOUBT ABOUT THAT.

FOR RENT.

FOR RENT—Furnished front room. 134 West Main street. 24-1mo

FOR RENT—Furnished rooms. Inquire 148 East Washington street. 24-2t

FOR RENT—Two modern residences, one in west end and one on north side. W. E. Doud. 7-tf

FOR RENT—A 9-room house on South Calhoun street. Inquire at 31 West Williams street. 23-tf

FOR RENT—Store room, No. 96 Wells street. Apply at Diether Lumber Co.'s office, East Superior street. 25-tf

FOR RENT—If you want money on household goods see "ad" on second page, first column. Room 3, Arcade, upstairs. 13-tf

FOR RENT—8-room residence with barn and one acre of black land, with fruit; near Feeble Minded Home; $8.50. W. E. Doud. 7-tf

FOR RENT—A pleasantly furnished front room; also side room, with board; bath and all conveniences. 29 East Washington street. 28-1mo

FOR RENT—The third floor of the new building of the Allen County Loan and Savings association. Inquire at office, 32 East Berry street. 17-tf

FOR RENT—A new dwelling house, in good locality, ten rooms, all modern conveniences; rent reasonable. Write "Tenant," Sentinel. 20-22-21-25

FOR RENT—In the Tri-State Building, the second floor, above Jaxtheimer & Son, Merchant Tailor Rooms. Inquire at 138 East Wayne street. 26-1mo

FOR RENT—Front room, with board; bath, hot and cold water; best location in the city; reference required. 107 East Washington street. 23-3t

FOR RENT—Very desirable rooms, furnished or unfurnished, with board; gas, electricity, with privilege of bath and telephone; terms very low; evening dinner. Address P. O. Box 290, City. 9-tf

FOR RENT—Fifteen acres good gardening soil; variety of fruit; good 10-room house; want to rent for five years or sell on easy terms; 815 South Broadway. For particulars call at 391 South Broadway. 21-6t

FOR RENT—Two houses, one six rooms and one eight rooms; all modern conveniences; range and laundry stove connected with eight room house. Inquire of H. G. Granger. No. 232 West Berry street. 20tf

FOR RENT—Lodge room can be had by parties desiring it on either Wednesday or Friday evening at very reasonable price; nice dancing floor in same building to rent on any Saturday afternoon or evening. Telephone 1082, new 'phone. 10-tf

FOR RENT—8-room dwelling and 3 acres of land; dwelling 36 Lake avenue and stable; rooms 59 and 68 West Superior street; 142 West Wayne street; 16 Madison street; 129 Home avenue; 217 Broadway. Schrader & Wilson, first floor Court street. 29-tf

TO LOAN—Sums above $1,000, 6 per cent; under $1,000, a small advance; supply unlimited. W. E. Doud. 7-tf

FOR SALE.

FOR SALE—Nice 7-room residence on Creighton, near Calhoun; price $2,500. W. E. Doud. 7-tf

FOR SALE—A nice 7-room cottage and 70-foot lot on Broadway; very desirable. W. E. Doud. 7-tf

LOST.

LOST—A pair of eye-glasses, double lense, in leather case; lost between Main and Berry on Calhoun. Return to 155 Clay street and receive reward. 23-2t

LOST—A neck fur somewhere between Lafayette and Warsaw streets, on Buchanan. Finder please return to 21 Buchanan street and receive reward.

PROFESSIONAL.

DR. MARY A. WHERY,
PHYSICIAN AND SURGEON.
Office and residence, 26 Madison St.
Specialty:—Diseases of Women.
Telephone 470. Office hours, 9 a. m. to 3:30 p. m., and 7 to 8 p. m.

FOR SALE.

FOR SALE—Good residence on Wefel street, $1,100. W. E. Doud, over Old National bank. 7-tf

FOR SALE—New 7-room house and full lot, 93 Stophlet street; price, $1,750.00. W. E. Doud. 7-tf

FOR SALE—Nice 7-room house on West Fourth street; price reduced to a bargain. W. E. Doud. 7-tf

FOR SALE—I am offering College Place lots on West Wayne street at regular prices. W. E. Doud. 7-tf

FOR SALE—Desirable, nearly new cottage, west end, $1,800. W. E. Doud, over Old National bank. 7-tf

FOR SALE—9-room residence and barn on Maple avenue; a desirable home at reduced price. W. E. Doud.

FOR SALE—Berry Street M. E. church property on Berry street; price on application. W. E. Doud.

FOR SALE—A farm of 87 acres, to be sold by order of the court. W. E. Doud, over Old National bank. 7-tf

FOR SALE—Good 6-room house and barn on South Harrison, near Creighton; price, $2,200. W. E. Doud. 7-tf

FOR SALE—Investment in central property; rents at $500; price, $7,000; this is 6 per cent. net. W. E. Doud. 7-tf

FOR SALE—A good 8-room residence, McClellan street; price, $2,000.00; this is a bargain. W. E. Doud. 7-tf

FOR SALE—A good 7-room residence; full lot; in best location on West Third street; price, $2,200. W. E. Doud. 7-tf

FOR SALE—If you want money or personal security see "ad" on second page, first column. Room 3, Arcade, upstairs. 13-tf

FOR SALE—A fine modern house; 2½ acres of garden ground; half mile from city limits; will sell at a bargain. W. E. Doud. 7-tf

FOR SALE—Washington boulevard, modern residence; nearly new and a great bargain; $4,600. W. E. Doud, over Old National bank. 7tf

FOR SALE—If you want to buy a house, lot or farm; if you want to borrow money or want to sell property, see Bobilya, Room 22, Bank block. 11-tf

FOR SALE—Investment; new business and residence property combined; rents at $540 per year; price, $3,200; 5-year lease. W. E. Doud. 7-tf

FOR SALE—One team heavy draft horses, harness, wagon and bobsleighs; all in good order. Inquire of Jas. Stewart & Co., New Court House. 21-6t

FOR SALE—A four-chair barber shop and cigar store and half interest in a saloon, all doing good business. Apply Corner Cigar Store, 92 Calhoun street. 21-tf

FOR SALE—Parrots, mocking birds, red birds, imported Hartz Mountain canaries and other songsters. Please call and see them at 86 Barr street, second flat. 13-1mo

FOR SALE—A grocery store, cheap, at 400 South Hanna street, and dwelling house, grocery stock; must be sold in 30 days; will take other property in trade. Address Box 3, Sentinel. 21-6t

FOR SALE—Corner Oliver and East Creighton avenue, new brick store room and residence combined; well built; complete; closets; porcelain bath, etc. Apply to H. M. Williams or to any real estate agent. 9-tf

FOR SALE—The best residence property in the city; lot 75x150 feet; frame house, 13 rooms; good cellar; 2 large cisterns; well, city water; best of reasons for selling. Call or address M. F. Schmetzer, Room 12, Pixley-Long Bldg. 23tf

FOR SALE—Cheap if taken at once, fine 6-room cottage house, with hard and soft water, natural gas and good furnace in house; one block from Lutheran church and school, short distance from Catholic church and school, only across the street from public school, and not far from Nickel Plate yards; size of lot 52x150 feet; southeast corner of Franklin avenue and Huffman street. Inquire at same. 27-tf

Saturday Bargains.

BIG HOSIERY AND UNDERWEAR SALE TOMORROW—BARGAINS IN CORSETS, GLOVES, MITTENS, LADIES' WRAPPERS, JEWELRY, LADIES' PETTICOATS, ETC.—SPECIAL PRICES ON ALL KINDS OF COLD WEATHER GOODS.

50 doz. Ladies' 15c Fleece-lined Hose at 10c a pair.

1 case Ladies' Wool Hose at 15c a pair; regular value 22c.

Another lot of those Children's 25c Hose at 15c.

10 doz. Ladies' 25c Pants at 15c.

A lot of Men's 25c Underwear at 15c.

39c value Ladies' Vests and Pants for 25c.

Men's Heavy Fleece-lined Shirts and Drawers, worth 75c, for 50c.

Our regular Dollar Kid Gloves go at 75c tomorrow.

Men's 39c Underwear, 25c.

Ladies' $1.00 Union Suits, 75c.

Special Handkerchief sale tomorrow.

Ladies' 75c Mocha Lined Mitts for 50c.

C. J. WELKER,

SCHMITZ BLOCK. 118 CALHOUN ST.

The Evening Sentinel.

BY E. A. K. HACKETT.

FRIDAY, NOV. 24, 1899.

TONIGHT.

Hebrew Temple—Regular services.
G. A. R.—Regular meeting of Sion S. Bass post, No. 40.
Volunteers of America—Religious services in the Ninde block on Harrison street.
The Lakeside Social Club—Regular meeting at Dittoe's hall.
Lodges—Fort Camp, No. 758, Royal Neighbors; Ladies' Temple No. 11, Knights of the Golden Eagle; Court Kekionga No. 1539, Order of Foresters; Concordia, No. 41, D. of R.; Royal Templars; Pathfinders; Fort Wayne, No. 152, I. O. O. F.; Summit City Division, U. R. K. of P.; Mad Anthony Tent, No. 85, K. O. T. M.
Masonic Temple—Week's events: This evening—Norman, the Great. Saturday evening—"The Colonial Girl."

Like some race horses, Aguinaldo appears to be a first rate mud campaigner.

Chicago having assured Dewey that she is his friend, he may forget all save that he should be happy.

It will be well for Britons to keep their cheering bottled until it is established beyond doubt that Lord Metheun's victory is not a repetition of the British "victory" at Glencoe.

It should be understood that a deep injustice is being done the village of Maysville by the reports that the small pox in the eastern part of the county is located there. There is no small pox within five or six miles of Maysville, but the infection has been so frequently denominated "the Maysville epidemic" that the business of that village is suffering severely on account of it. There is no small pox in Maysville and with proper precautions there will be none.

Admiral Dewey has made an explanation of the transfer of his gift home first to Mrs. Dewey and then to his son. He desired first, he says, to have them share in the honor of having owned the splendid testimonial, and second that the property be so disposed of as always to remain in the family. This explanation ought not only to be accepted as satisfactory, but should cry a halt on the bitter and ungenerous criticism the first news of the affair aroused. As a mere property "provision" for Mrs. Dewey the giving away of his home had a flavor of unappreciation, but viewed in the light of Admiral Dewey's explanation, there is nothing to criticize. And anyway, Admiral Dewey is too genuine a hero to be torn from the hearts of his countrymen for a mere error, and it does not now seem possible to call the affair that.

THE BUBONIC PLAGUE.

The appearance of the bubonic plague in the harbor of New York is a development which has been anticipated for some time, only it was expected to make its first appearance in San Francisco instead.

For five years this plague has ravaged the people of India with a virulence not known for centuries. Starting in the water front streets of the port cities, it has slain its victims like flies and leaving its miasmatic bed, it has ascended altitude until now the highlands of India are as unsafe as those of the river bottoms. In several of these Highland towns the entire population has been stricken at once, with the resultant death rate of 75 per cent., the other 25 per cent. recovering from natural strength of resistance.

Out of this condition of affairs sprang the terrible famine of three years ago, in which hundreds of thousands of people died by the roadsides, leaving whole communities where there being none left to bury the dead, the scene became one of animal desolation. The British government has done all it could to relieve the people, but their refusal to obey sanitary laws has rendered their efforts fruitless.

The plague is an ancient disease in the east, having its origin in centers where the accumulated refuse of centuries furnishes it with fertile breeding nests. It afflicts the victims with innumerable hard boils, so severe and deadening in their pain as to render the victim as helpless as disgusting. While there was but little commerce between the west and east, the plague could be confined to its original limits, but with the increase of shipping and travel, the danger of its promulgation has grown in proportion. That the cases reported in New York are genuine is beyond question. Dr. Hermann M. Biggs, bacteriologist of the health department, gave out the following statement regarding Dr. Park's examination of the supposed bubonic plague patients:

"The bacteriological examinations thus far made by Dr. Park show apparently that the contents of the broken down bubos do not contain any living germs. It is probable, however, that some may develop in the cultures.

"Microscopical examinations of the pus are also rather negative. These negative results are such as might be expected in the plague at the stage of the disease presented in these men and would be very unusual in other conditions. They therefore afford some confirmatory evidence as to the existence of the plague."

Dr. Briggs said he had little doubt but that the two patients supposed to have the disease are now almost well. The bacteriological examinations will be continued so long as the patients of the infected ship present the opportunity. One of the most distressing features of the visitation, if it should come, is the ignorance of the medical fraternity of its treatment. Every case will have to be diagnosed and treated from the first experimentally before a satisfactory treatment can be ascertained.

NEW BOOKS.

Just received 1,000 copies of the following new and popular books:
DAVID HARUM, by Edward Noyes Westcott.
RICHARD CARVEL, by Winston Churchill.
JANICE MEREDITH, by Leicester Ford.
THE CHOIR INVISIBLE, by James L. Allen.
WHEN KNIGHTHOOD WAS IN FLOWER, by Edwin Caskoden.
THE LION AND THE UNICORN by Richard Harding Davis.
These are the regular $1.50 edition, cloth bound, plain type. For a short time only, your choice of any of these popular books for 89c each. 23tf
THE PEOPLE'S STORE.

Money to loan at 5 per cent. Inquire, Vesey & Heaton, law office. 30tf

Try The Sentinel Want Columns.

REMAINS TO LIE IN STATE

BODY OF MR. HOBART PLACED IN THE COFFIN.

Thirty-two Pall Bearers Selected to Bear the Remains to the Church Saturday.

Paterson, N. J., Nov. 24.—The remains of Vice-President Hobart were placed in the coffin early today and the public will have an opportunity to view them this afternoon from 2 to 4 o'clock. The body has been removed from the room where the vice-president died to the library, where it will lie in state.

The casket is of solid English quartered oak, with heavy moulding and corner ornaments. The ornaments are after the Gothic style. There are eight handles to the casket, three on each side and one on each end. They are made of solid silver and are very massive. The casket has metallic lining, with tufted white satin body and satin pillow.

Colonel Bright, sergeant-at-arms of the senate, and friends of the Hobart family were working on the funeral arrangements until long after midnight, but were not ready this morning to make official announcement of the details. There will be thirty-two pall bearers, eight representing the United States senate, eight representing the house of representatives, eight personal pall bearers selected by Mr. Hobart two months before his death, and eight of the senate police, who will act as quarter bearers.

It was originally proposed to form a procession from Carroll hall to the Church of the Redeemer, headed by President McKinley and the cabinet, but Attorney General Griggs reminded the committee that the president would be exposed to danger in a large crowd. The president and cabinet will go to the church in carriages, but the thirty-two pall bearers will walk to the church.

Colonel Bright, the sergeant-at-arms of the senate, received the following dispatch today from the Rev. Dr. Milburn, chaplain of the senate, who has been asked to take part in the services:

"Physicians forbid traveling before next week. Deeply regret I cannot go."

Colonel Bright expects that at least sixty members of the senate and about seventy members of the house of representatives will be here.

Mrs. McKinley nor the ladies of the cabinet will not be here, but it is expected that the wives of the judges of the supreme court will attend the funeral.

TOMORROW

AT THE BELL, 18 CALHOUN ST.

THE STRASS MFG. CO.'S ENTIRE STOCK OF FURNISHING GOODS.

50c Boys' Blue Overalls, with or without bibb, Strass wholesale price, $4.50 per dozen; our price, 25c.

60c Men's Blue Overalls, with or without bibb, Strass wholesale price, $5.00 per dozen; our price, 39c.

60c Men's Blue or Plaid Jackets, Strass wholesale price, $5.00 per dozen; our price, 39c.

A LUSTY HAND-SHAKER.

Wabash, Ind., Nov. 24.—S. J. Payne, a wealthy manufacturer and a prominent member of the G. A. R., of this city, is threatened with a damage suit by an old soldier, J. S. Dicks, of Kosciusco county, who, while suffering from a slight attack of mental impairment, was under treatment at one time in the Longcliffe hospital. Dicks sends him a typewritten letter, in effect saying that while he was being returned to his home from the Longcliffe hospital there was a meeting with Mr. Payne, who shook his hand so heartily as to wrench his shoulder, leaving the writer a cripple for life. He has been advised, so says the letter, to take legal action, but he has declined to do so, as he thinks the recipient will be willing to help him. Mr. Payne has no recollection of the incident referred to, and will take no notice of the demand, at least until he is further advised.

DOLLS! DOLLS!! AT KANE'S.

More kinds of Dolls than ever centered in one place. Nothing made in Dolls that cannot be found at
JAMES M. KANE'S.

WEARY OF HIS TASK.

Dresser, Ind., Nov. 24.—Clay Smith has eaten twenty-four quails and has begun to complain of the queer taste and has accused the restaurateur of failing to cook them properly. He begins to grow pale and is slightly alarmed at the uneasiness of digestion. He weighs himself every day that he may detect any change in his avoirdupois. He will tomorrow undergo a thorough medical examination to determine his fitness to continue the course. He still hunts and kills his own quails.

CLOSING BLUEFIELDS AFFAIR.

Washington, Nov. 24.—The state department and the Nicaraguan government are exchanging notes with a view to bringing to a close the Bluefields incident, growing out of the double taxation of American merchants at Bluefields. The amount in question, about $8,000, was deposited with the British consul there to await a final adjustment. But a misunderstanding has arisen between the governments as to how the adjustment was to be made. Nicaragua construes the agreement to mean that the local courts shall pass upon the subject. But the United States minister to Nicaragua, Mr. Merry, recently addressed a communication to the minister of foreign affairs taking another view of the arrangements. Meanwhile the matter remains open, and the authorities in Washington are turning their attention to it with a view to securing an amicable termination of the controversy and a disposition of the funds in the hands of the British consul. The matter has been somewhat affected by the recent political developments at Bluefields, where the governor resigned and retired to the interior because of differences with the foreign colony. President Zelaya promptly filled the place by a military officer, whose tact is relied on to restore good feeling.

KILLED WIFE THEN SELF.

Mount Vernon, Ohio, Nov. 24.—Charles Goldsborough, a crippled saloonkeeper, last night shot and killed his wife and then ended his own existence by sending a bullet through his head. The tragedy was enacted in the apartments of the couple over the saloon. Mrs. Goldsborough was handsome and attractive. Jealousy on the part of the husband led to the deed.

TOMORROW

AT THE BELL, 18 CALHOUN ST.

THE STRASS MFG. CO.'S ENTIRE STOCK OF FURNISHING GOODS.

35c Boys' Working Shirt, Strass wholesale price, $2.50 per dozen; our price, 22c.

40c Boys' Working Shirts, Strass wholesale price, $4.50 per dozen; our price, 29c.

50c Boys' Jersey Shirts, Strass wholesale price, $5.00 per dozen; our price, 29c.

75c Boys' Fancy Shirts, with collar and cuffs attached, or with pair link cuffs and two collars. Strass wholesale price, $6.00 per dozen; our price, 45c.

Fox's "Forex."

$15.00 Blue Serge Suits at $9.75 at our selling out sale.
GLOBE, A. K. HURST & CO.

TREASURY DEPARTMENT.

OFFICE OF COMPTROLLER OF THE CURRENCY.

Washington, D. C., Nov. 10, 1899.

WHEREAS, By satisfactory evidence presented to the undersigned it has been made to appear that "THE HAMILTON NATIONAL BANK OF FORT WAYNE," in the CITY OF FORT WAYNE, in the COUNTY OF ALLEN and STATE OF INDIANA has complied with all the provisions of the "ACT of CONGRESS to enable National Banking Associations to extend their corporate existence and for other purposes," approved July 12th, 1882.

NOW, THEREFORE, I, Charles G. Dawes, Comptroller of the Currency, do hereby certify that "THE HAMILTON NATIONAL BANK of FORT WAYNE" in the CITY OF FORT WAYNE, in the COUNTY OF ALLEN and STATE OF INDIANA is authorized to have succession for the period specified in its amended articles of association, namely until close of business on November 10, 1919.

In testimony whereof witness my hand and Seal of office this 10th day of November, 1899.

CHARLES G. DAWES,
Comptroller of the Currency.
(No. 2430.)

nov14-30t

Subscribe for The Sentinel.

$15.00 Blue Serge Suits at $9.75 at our selling out sale.
GLOBE, A. K. HURST & CO.

SALESWOMEN understand what torture is. Constantly on their feet whether well or ill. Compelled to smile and be agreeable to customers while dragged down with some feminine weakness. Backaches and headaches count for little. They must keep going or lose their place.

WOMEN WHO EARN THEIR LIVING

To these Mrs. Pinkham's help is offered. A letter to her at Lynn, Mass., will bring her advice free of all charge.

MISS NANCIE SHORE, Florence, Col., writes a letter to Mrs. Pinkham from which we quote:

"I had been in poor health for some time, my troubles having been brought on by standing, so my physician said, causing serious womb trouble. I had to give up my work. I was just a bundle of nerves and would have fainting spells at monthly periods. I doctored and took various medicines, but got no relief, and when I wrote to you I could not walk more than four blocks at a time. I followed your advice, taking Lydia E. Pinkham's Blood Purifier in connection with the Vegetable Compound and began to gain in strength from the first. I am getting to be a stranger to pain and I owe it all to your medicine. There is none equal to it, for I have tried many others before using yours. Words cannot be said too strong in praise of it."

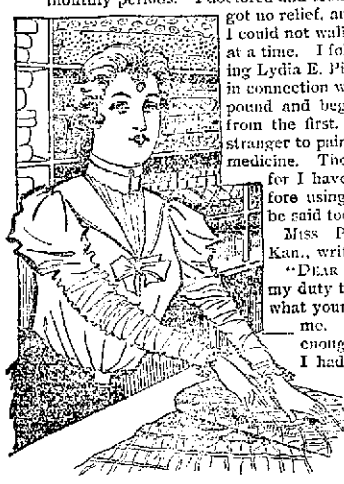

MISS POLLY FRAME, Meade, Kan., writes:

"DEAR MRS. PINKHAM—I feel it my duty to write you in regard to what your medicine has done for me. I cannot praise it enough. Since my girlhood I had been troubled with irregular and painful periods and for nearly five years had suffered with falling of the womb, and whites. Also had ovarian trouble, the left ovary being so swollen and sore that I could not move without pain. Now, thanks to your wonderful medicine, that tired feeling is all gone, and I am healthy and strong."

Big Reduction on the Finest Selections of

Imported Queen Olives, Jams, Preserves, Etc.

French Peas down to 12 1-2c can.

Finest Selection Maine Corn, 12c can.
Extra Fancy, Early, Sifted June Peas, 12½c can.
Extra Standard Cal. Apricots, 15c can.
Extra Standard Cal. Crawford Peaches, 16c can.
Extra Standard Cal. Lemon Cling Peaches, 19c can.

Remember our big reduction on TEAS and COFFEES, it is proving to be a big success, as this is a bonafide reduction. Largest line. Complete stock.
GROCERIES. MEATS.
PHONE, 378.

Pfeiffer & Moses,

40 and 44 West Berry Street.

YOU NEVER TIRE
OF
SATISFACTION BOUQUET

It is the Best Perfumery in the World.

For Sale by all Druggists.

FREE

. . . . For One Day More Only.

One Complete Month's Treatment at . . . . . .

MEYER BROS.' DRUG STORE.

To introduce the greatest mechanical wonder known to Medical Science, DR. DORMENT'S COMBINATION VAPORIZER. By the aid of this instrument the air passages are thoroughly but gently dilated or spread open and while in this condition any drug known to the MEDICAL WORLD, whether an oil, an ointment or a water tincture, can be applied in actual substance to all diseased parts of the head, throat or the innermost cavities of the lungs just as easily as you can apply an ointment to a sore finger.

CATARRH, ASTHMA, DEAFNESS, BRONCHITIS, HAY FEVER and LUNG DISEASES are POSITIVELY CURED BY THIS METHOD and by this Method only, as your REASONING WILL SHOW, for by no other Method can the drug be made to reach the parts diseased, and it is also a sure preventitive against infectious diseases of the breathing organs caused by GERMS. Do not be SKEPTICAL and say it is IMPOSSIBLE until you have investigated. MEYER BROS. highly recommend this instrument and invite the public to call and examine and get a TRIAL TREATMENT, as hundreds have done in the last ten days.

A perfect extract for the handkerchief and toilet and should at once be delicate and refreshing, stimulating and lasting. These qualities are combined in Satisfaction Bouquet. Try it.

W. W. Mungen,
DENTIST,
Announces the removal of his dentist parlors from No. 2 East Columbia street to his residence,
57 WEST WAYNE ST.
30-d&w-tf

Finest $10 Overcoats

In America for the money.

That is what we claim for ours, and we are willing to let you judge whether it's true or not. No tailor in this whole country gives more attention to the style and workmanship of his garments than we have given to these. You couldn't get a more perfect fit if you went to the most expensive tailor you could find, or more careful making.

The variety is bigger than any other clothier's in the town. Whatever your fancy most admires you will find here. Choice of

Fine Kerseys, Meltons, Coverts, Etc.,

In Black and Blue, Brown and Light colors. Judged by others' values your getting $15 coats.

Lehman's
34 & 36 CALHOUN ST.

Clothier and Furnisher.

Try The Sentinel Want Columns.

The People's Store.

Golf Capes.

The demand for Golf Capes is growing more popular every day, and, by a very fortunate purchase, we are able to show an entire new line of these much sought-after garments. Elegance of the highest order is conspicuous in them and styles that you will appreciate. To make them go fast we have put special "Thanksgiving" prices on them—"easy prices." First come, first served:—

Golf Capes of Reversible Plaid Cloth, Hood, Fringed, were cheap at $7.50, special price, $5.90.

Golf Capes of plain cloth, with Golf Hood and Ruffle, worth $10.00, special price, $8.90.

Golf Capes of Reversible plaid cloth, hood fringed and flounce fringed, a very popular style, worth $12.50, special price, $10.00.

Golf Capes of McEuan plaid, without hood, scalloped, deep silk stitching, worth $15.00, special price, $12.50.

Plush Capes.

Every garment made at SALTS' celebrated PLUSH—THERE ARE NONE BETTER—and unequaled for value.

Plush Cape, beaded, braided and fur trimmed, regular $5.00 cape, special price, $2.98.

Plain Plush Cape, extra good quality, trimmed with Thibet fur and lined throughout, extra long, worth $6.50, special price, $5.00.

Extra heavy Plush Cape, fur trimmed and satin lined, worth $10.00, special price, $7.90.

Crushed Plush Cape, fur trimmed and of good length, worth $12.50, special price, $8.00.

Plush Capes, either plain or crushed Plush, fur trimmed, silk or satin lined, correct length, worth $13.50, special price, $10.00.

Better grades at $12.50, $15.00, $19.00 and up.

Boucle Capes.

Heavy Rough Cloth Capes, good length, fur trimmed and lined throughout, regular $4.50 value, special price, $1.98.

Rough Cloth Capes, fur trimmed and lined, very good length, worth $7.50, special price, $5.00.

Fine Persian Curl Cape, mercerized lining, trimmed with bear fur, good value at $10.00, special price, $7.90.

Extra Fine Persian Curl Capes, good lengths, fur trimmed and lined and counterlined, at $10.00, $12.50, $15.00 and upwards.

Ladies' Jackets.

We are enjoying a very heavy business in this department, and new garments are arriving all the time, which enables us to show as complete a variety of Ladies' Jackets that is to be seen anywhere. Style and quality go hand in hand with price—the very best for the least outlay. Some of the special things we are giving now are these:

Ladies' Heavy Covert Cloth Jackets, in light tan, six buttons, side stitched seams, regular $6.50 value, special price, $5.00.

Ladies' Covert Cloth Jackets, six or twelve buttons, lined throughout, in tan or blue mixture, a perfect fitting coat, regular $10.00 value, special price, $7.50.

Ladies' Jackets, in tan, brown, blue or red, velvet collars, latest style coat sleeve, silk and satin lined throughout, plain or scalloped back, strapped or plain seams, regular $12.50 jackets, special price, $10.00.

Ladies' Jackets, black rough effects, our regular $6.90 number, special price, $4.50.

Ladies' Jackets, heavy cheviot twill, lined throughout with heavy taffeta silk, new coat sleeve, velvet or plain collar, regular $12.50 jacket, special price, $8.00.

Ladies' Jackets, in fine, heavy rough effects, plain or velvet collars, perfect fitting garments and were good values at $13.50 and $15.00, special prices, $10.00 and $12.50.

Ladies' Jackets, in black beaver or Kersey cloth, lined, plain or velvet collars, every garment worth from $1.50 to $3.00 more than we ask, special prices, $5.00, $6.90, $8.50, $10.00, $12.50 and $15.00.

Misses' Jackets.

SPECIAL—Misses Jackets, in plain cloth, tan, red and blue, velvet or plain collars, regular $5.00 value, special price, $3.90.

Misses' Jackets, in plain or rough cloth, plain and trimmed, a very neat style, were good value at $7.50, special price, $5.90.

Misses' Jackets in plain cloth or rough effects, all colors, trimmed or plain, worth $10.00, special price, $7.50.

Misses' Jackets in plain cloth, colors of tan, red, blue, black, trimmed; also in mixtures, regular $12.50 value, special price, $10.00.

Children's Jackets

In an endless variety of styles, colors, mixtures and prices. Plain cloths, rough effects, large collars and cape effects, at prices ranging from $1.90, $2.50, $3.25, $3.90, $4.50, $5.00, $5.90, $6.90, $8.90, up to $12.50.

Fur Co llarettes, Boas, Etc.

Black Seal Fur Collarettes, the newest shapes, at $1.98, $2.90, $3.90, $4.50, $5.00, $6.00, $7.50, $10.00, $12.50 to $20.00.

Black Seal Fur Collarettes, Persian yoke, Marten tails, $10.00 and $15.00.

Black Marten and Stone Marten Collarettes, at $6.00, $10.00, $15.00 to $20.00.

A large assortment of Boas and Neck Scarfs, in Seal, Stone Marten, Black Marten, Fox Fur, etc. Prices range from $2.00, $2.75, $2.90, $3.90, $5.90, $7.90 to $15.00.

Ladies' Muffs in Black Marten, Stone Marten, Seal, Astrachan and Persian Lamb, at $2.25, $3.90, $4.50, $5.00, $6.00, $7.50, $10.00 to $12.50 each.

New Arrivals.

We have just placed on sale 1,500 genuine Kissner Kid Body Dolls, the best made. These dolls are guaranteed to behave themselves in the best regulated families, have pretty faces and natural hair, blonde or brunette. Prices according to size, from 25c, 30c, 39c, 50c, 75c, $1.00, $1.25 and up.

Our assortment of Photogravuer Medallions is attracting wide attention and are selling rapidly. Their clear, soft tints are very pleasing and the subjects taken from real life. We have them either square or oval shaped, with high-class gold mounted frames at prices ranging at 50c, 69c, 89c, $1.19, $1.50, $2.00, $2.50, $2.90, $3.90, $4.75, $5.90 upwards.

Strictly One Price to All.

THE PEOPLE'S STORE,

Beadell & Company.

Best Lighted Store in the City.

MONARCH Sewing Machine OIL. For Sewing Machines, Typewriters, Fire Arms, etc. The Highest Grade. Get it from your dealer. Baird Bros. & Co., Cleveland, O.

GIVEN AWAY.

Stoves and sewing machines at Goldstine's 176 Calhoun street, opposite Cathedral, almost given away. We buy, sell and exchange everything on earth.

THE BOARD OF PUBLIC WORKS

BAKER AND DOCK STREETS ASSESSMENT ROLLS APPROVED.

Resolutions for Numerous Smaller Improvements Were Adopted —Notes.

The board of works disposed of considerable business last evening and while apparently none of it was of particular importance, City Attorney Shambaugh was present and talked over with the board the legal aspect of many matters that were under consideration. Mr. Shambaugh informed the board that he would probably have the resolution for the intercepting sewer prepared for presentation at next Monday's meeting of the board, at which time the board will act. Assistant Engineer Goss finds that the layer of "niggerheads" along the line of the sewer extends from the St. Marys river almost to the old college on Superior street. Since getting away from these stones the subsoil has offered no peculiarities. The test of the route may be completed by Saturday night.

The plans for the new crematory are in the hands of the board, but as it was not deemed advisable to close a contract last evening, action was deferred until next Monday.

A committee of northsiders attended the meeting and protested vigorously against teams obstructing the sidewalk on High street at the Pape manufactory. The clerk of the board was instructed to notify Mr. Pape that any further obstruction of the walk by teams would result in prosecutions.

A resolution for a sidewalk on the west side of John street, from Pontiac to McKee street, was postponed until the second meeting in February. Frank Alderman wanted the resolution postponed until April, so that when property south had been annexed to the city a resolution could be adopted providing for a walk to the new city limits. Chairman Eggemann suggested that, if necessary, another postponement could be taken in February. Other improvements acted on are as follows:

Sidewalks on the west side of Wabash avenue, assessment rolls approved; grading the alley east of Hoagland avenue, from Leith street to Killea street, assessment roll confirmed; sidewalks on the north side of Cottage avenue, from Indiana avenue to Beaver avenue, resolution confirmed; grading the alley south of Creighton avenue, from Clinton street to the first alley west, confirmed; sewer in the alley west of Orchard street, confirmed.

The assessment rolls for the Baker and Dock street pavements were confirmed and the Wayne street pavement was accepted.

WANT Y. M. C. A. SECRETARIES.

San Francisco, Nov. 24.—The war department has requested that twelve more army secretaries of the Young Men's Christian association be sent with the troops to Manila. On Monday last W. Frank Gloeckner sailed on the transport Hancock and will be connected with the Forty-fourth United States volunteer infantry. James Hunter has been selected to sail on the transport Warren next week as secretary of the regimental Young Men's Christian association. When the twelve men under the new order have sailed there will be fifteen army Young Men's Christian association secretaries in the Philippines. Miss Helen Gould, of New York, has contributed the larger portion of the money for the maintenance of this special work.

FAIRYLAND AT KANE'S,

Doll Cabs, Dishes, Soldier Sets, Rocking Horses, Doll Beds, Toy Wash Sets, Iron Trains, Toy Trunks, Stores, Games, Books, Albums and Toilet Sets. More kinds of holiday goods and smaller prices than any store in the west at

JAMES M. KANE'S.

DOMINICAN FISCAL TROUBLES.

New York, Nov. 24.—A dispatch to the Herald from Santo Domingo says that the Santo Domingo Improvement company, which is the corporate name of the syndicate of American capitalists that holds the entire bonded national debt of the republic, amounting to $23,000,000, has refused the request of the Jimenez government to pay the monthly budget on the basis of a percentage of the total fiscal receipts. The government insists that the Improvement company demand the payment of all customs duties in American gold. The Improvement company has protested against the nomination of several native customs officials recently appointed without its approbation. Delay of the government in settling the rate of exchange between gold and the Santo Dominican silver, or "vicini" issue, is causing great anxiety among persons of all classes. Labor leagues are being formed, which are supported by the irregular bodies of armed men which the recent revolution brough together. These leagues, with such support, may attempt to dictate to the government a new financial policy. There are persistent rumors that a German syndicate intends to purchase large interests in the island. The company is said to be powerful. A German man-of-war is expected to arrive at Santo Domingo on Nov. 30.

WILLIAM VISITS BLENHEIM.

Windsor, Nov. 24.—Emperor William went out riding this morning and was afterward photographed with the empress. Their majesties attended the memorial service in honor of the late princess of Leiningen, in the private chapel at Windsor castle, at which Queen Victoria was also present. The emperor, the prince of Wales and duke of Connaught started for Blenheim at noon in order to visit the duke and duchess of Marlborough. The empress of Germany did not go to Blenheim, owing to the death of the princess of Leiningen.

TOMORROW

AT THE BELL, 18 CALHOUN ST.

THE STRASS MFG. CO.'S ENTIRE STOCK OF FURNISHING GOODS.

$1.50 Men's Duck Coats, black or brown, Strass wholesale price, $12 per dozen; our price, 95c.

$2.00 Men's Duck Coat, black or brown, rubber lined, Strass price, $18 per dozen; our price, $1.25.

$1.50 Boys' Duck Coat, black or brown, Strass price, $12 per dozen; our price, 95c.

WANTS TREATY REVISED.

St. Petersburg, Nov. 24.—The Novoe Vreymn today says that Count Mouraviffe, the minister of foreign affairs, has suggested a revision of the treaty of commerce between Russia and the United States, which was concluded in 1832.

GLOBE SPECIAL WIND-UP PRICES.

A partial list given below to sell out stock positively within the next 60 days:

Children's $3.50 and $4.00 Suits, sold at the selling-out price $2.35 and $2.65, will be slaughtered at $1.95.

Children's $5.00 Suits, sold at the selling-out price $3.35, will be slaughtered at $2.65.

Children's $6.00 to $8.00 Suits, sold at the selling-out price $2.35 and $4.75, will be slaughtered at $3.15.

Boys' $6.00 and $6.50 Suits, sold at the selling-out price $3.95, will be slaughtered at $3.35.

Boys' $7.50 and $8.00 Suits, sold at the selling-out price $5.95, will be slaughtered at $5.25.

Boys' $10.00 Suits, sold at the selling-out price, $6.95, will be slaughtered at $6.25.

Boys' $12.00 Suits, sold at the selling-out price $7.85, will be slaughtered at $6.95.

Boys' $15.00 Suits, sold at the selling-out price $9.75, will be slaughtered at $8.75.

Men's 50c and 75c grade Blue and Black Overalls cut to 35c; Men's 50c and 75c fleece-lined and Balbriggan Underwear at 35c; Men's 25c and 35c Wool Hose at 17c; Men's 20c Merino Hose at 9c; Men's 15c Cotton Hose at 7c; Men's 25c Cotton Hose at 19c; Men's 15c Collars at 5c; Men's 25c Suspenders at 13c; Men's 50c and 75c New Fall Shirts at 39c; Men's $1.00 and $1.50 New Fall Shirts all go at 77c; Men's new Neckwear, 25c grade, at 15c; 50c grade at 21c and 39c; 75c and $1.00 new Holiday Neckwear at 48c; Men's Oxford Mufflers, 50c and 75c grade, at 39c; $1.00 grade at 48c; $1.50 grade at 79c; Men's and Boys' 50c Working Shirts at 29c; Children's 25c Underwear at 13c; 35c grade at 21c.

All other goods in store marked at similar cut prices.

GLOBE, A. K. HURST & CO.

The Wellington Cafe was unable to handle the trade last Sunday, but has added five more tables and three waiters. 24t2

Mothers be sure and use "Mrs. Winslow's Soothing Syrup" for your children while cutting teeth. It is the best remedy of all. May8tod&w

Read our special extra cut "ad" in this issue to force our entire stock off by Feb. 1st, when business will positively be discontinued.

GLOBE, A. K. HURST & CO.

HOW TO MAKE BEEF TEA.

Two Methods of Preparing This Strengthening Broth.

The first of the methods here given makes surely a genuine extract of beef, containing all the strengthening properties and the full nourishment of the meat. If the stomach of the invalid is quite weak, this extract is not given in its full strength, but it is diluted with hot water until it is of the strength desired by the physician. In making this tea or extract always select the juiciest part of the beef without regard to its tenderness. Indeed the tenderer the meat is the less juicy it will be found.

The lower part of the round is usually found to be the best for beef tea. It must be absolutely free from fat, only the lean meat being available. Cut the beef into quarter inch dice shaped pieces and put them in a wide mouthed bottle and set it on a stand of some kind in a kettle of cold water. This is to raise the jar and let the water under it, so that the glass will not be on the hot bottom of the kettle, as it would almost to a certainty break unless it was thus protected. Set the kettle over the fire and heat it gradually. When it comes to a boil, keep it gently simmering for several hours until the meat is perfectly white, looking like pieces of india rubber, all the juice being extracted. Then strain out the juice, press it all out from the pieces of meat and season to the taste with salt.

To make the tea more quickly cut one-half pound of the juicy round freed from all fat into small pieces, season with a saltspoonful of salt, press it with a wooden potato masher and let it stand in a covered bowl for half an hour. Pour off the juice and heat, but do not boil it. Serve it immediately without straining. The salt will draw out only a portion of the juice from the meat, so a beef tea may be made from the meat after the juice has been poured off the first time by adding one cupful of cold water to it and letting it stand for a couple of hours. Then strain off the water, pressing the meat to get out all the juice; heat it, and you will have a very palatable cup of tea, a little less strong than the first, but good notwithstanding.—Woman's Home Companion.

How to Grill Mackerel.

Split the mackerel down the back, season them with pepper and salt, oil them all over and cook on a gridiron over a moderate fire for 15 minutes, turning them two or three times. Make the sauce as follows: Brown four ounces of butter in a stewpan, stirring all the time to prevent burning. Then add a wineglassful of tarragon vinegar, another of Harvey sauce, a tablespoonful of chopped capers, a little anchovy sauce and a gill of brown sauce or good gravy. Boil for five minutes and serve over the mackerel.

How to Fill Out Hollow Cheeks.

Fill out hollow cheeks by compressing the lips and puffing out the cheeks. Do this often, and it exercises the largest muscles of the face and fills out the whole outline into a well rounded contour. This is better than wearing "plumpers" or increasing the flabbiness of the outer skin with a suction pump by frequent steaming.

The lips should be contracted into a circle and then moved in a circular manner; also stretching them backward at the corners, showing the teeth. This will reduce lips which are too large and coarse and give them a prettier curve in consequence, as well as expression to the mouth, by reducing the fat and developing the muscles.

How to Broil Sausage.

Six small sausages, one-half pint of dried bread crumbs, the yolk of one egg, one tablespoonful milk. Beat the yolk of egg and then beat into it the milk. Prick the sausages with a fork and roll them one by one in the egg, then in the crumbs. Have fat smoking hot, arrange in frying basket, cook ten minutes, drain and serve.

How to Mend Kid Gloves.

If you spy a tiny hole, mend it without delay, that it may not increase in size. Mend it on the inside of the glove with fine cotton of the same color as the kid. Do not use silk, for it soon wears out.

Never break off your cotton, but cut it, so as not to draw your stitches too tightly, and make the seam hard and uneven. When sewing a split in a finger seam, insert a finger into the glove and draw the edges together so that they meet, and that is all. A ridge would not only be uncomfortable, but would look unsightly. Neat mending is facilitated by the use of a small, sharp glove needle.

How to Prevent Vegetable Smells.

To keep the smell of cabbage or green vegetables from pervading the house while cooking put a thick lump of bread into the water they are boiled in, and no smell whatever will be perceived.

How to Starch Collars.

Make three tablespoonfuls of good laundry starch into a paste with cold water. Then shred a teaspoonful of white soap and dissolve in a little warm water. Mix a teaspoonful of powdered borax in a little warm water till dissolved. Stir all together till it froths. To starch collars wring only a few at a time from the blue water. Well rub them in the starch and wring out. Stir up the starch each time from the bottom, as it will settle quickly. Rub the collars with a clean rag before ironing and use the heel only of the polishing iron.

How to Make Coloring Caramel.

Melt in a deep frying pan half a pound of powdered sugar, and when it is clear, pale brown in color add two gills of water. Let it cool and then cork it in a small bottle for use in coloring soups and sauces.

The report of the Russian department of prisons shows that in the past two years the total number of persons banished to Siberia has been 20,056, of whom 894 were women.

A Good Piano or Organ

is the only kind which you can afford to buy.

In the long run a high-priced piano or organ is cheaper than a cheap one.

You could better afford to pay too much and get a good one than too little and get a poor one, but if you buy the Packard, you will pay only just the right price—the lowest possible for a perfect instrument, and you will get the best of its kind that is made.

Come in and let us show you what we have.

The Packard Music House.

120 Calhoun Street, Fort Wayne, Ind.

A MIND-READER.

"Officer, can you tell me where——"

"Yes, madam, right up there."

Bobbie—Say, Mr. Cow, I'll give you one if you don't tell.

J. C. PELTIER,

Undertaker and Embalmer.

17 W. Wayne Street.

Satisfaction Bouquet is a delightful odor of which one does not tire and the longer it is used the better it is liked. Delicacy, richness and strength are so combined as to give exquisite pleasure to those who use it. Try it.

YOUNG WOMEN, take your meals at the Y. W. C. A., 51 West Berry Street. Strangers in the city referred to good boarding places. Meals served on the European plan at reasonable rates. Dinner, 11:30—1:30. Supper, 5:30—6:40.

A SNAP.

FANCY TOILET ARTICLES.

30 different kinds marked down. 10c go at 5c; 15c at 10c; 25c at 15c; 50c at 35c, and 75c down to 45c. The smallest Lamp (Cologen) 10c. EAST LEWIS ST. CASH STORE, Phone 783. S. GANZER, Prop.

Try The Sentinel Want Columns.

BEST FOR THE BOWELS

If you haven't a regular, healthy movement of the bowels every day, you're sick, or will be. Keep your bowels open, and be well. Force in the shape of violent physic or pill poisons is dangerous. The smoothest, easiest, most perfect way of keeping the bowels clear and clean is to take

CANDY CATHARTIC Cascarets TRADE MARK REGISTERED REGULATE THE LIVER

Pleasant. Palatable. Potent. Taste Good. Do Good. Never Sicken, Weaken, or Gripe. 10c. 25c. 50c. Write for free sample, and booklet on health. Address Sterling Remedy Company, Chicago, Montreal, New York. 326

KEEP YOUR BLOOD CLEAN

Maumee Heating and Supply Co.,

formerly at 38 Harrison St., ARE NOW LOCATED AT NO. 29 EAST COLUMBIA STREET, and have in connection a first-class machine shop. They carry brass goods, pipes, malleable and cast iron fittings, asbestos, mineral wool, etc. Lubricating oils, greases of all kinds. Promptness guaranteed.

CELERY KING

Headache for Forty Years.

For forty years I suffered from sick headache. A year ago I began using Celery King. The result was gratifying and surprising, my headaches leaving at once. The incidences used to return every seventh day, but, thanks to Celery King, I have had but one headache in the last eleven months. I know that what cured me will help others.—Mrs. John D. Van Keuren, Somerville, N. Y.

Celery King cures Constipation, and Nerve, Stomach, Liver and Kidney diseases. 2

BE CONSISTENT

Many people buy the best sugar, flour, butter, etc., and buy cheap package coffee at 12c to 15c per pound and then spoil what would otherwise have been a good meal with a miserable cup of coffee. If you want your coffee up to the standard of your other eatables, use

A. I. C. HIGH GRADE COFFEES

Sold only in bulk, at 20c to 35c per lb., according to variety.

SOLD BY COVERDALE & ARCHER, 24 Harrison Street.

EDWIN RICH, Dealer in Fancy and Staple Groceries. 254 CALHOUN ST. Phone 433 Fort Wayne, Ind.

BUSINESS DIRECTORY

UNDERTAKER.

ROBERT KLAEHN, 89 West Main

Undertaker.

LICENSED EMBALMER. Telephones 1258 and 228 Main. Office open day and night

INSURANCE.

D. C. FISHER, Insurance, Real Estate, Loans, No. 48 East Berry Street. Fort Wayne, Indiana

BANKS.

HAMILTON NATIONAL BANK.

Capital $200,000. Surplus $225,000.

The Hamilton National Bank will pay interest at the rate of two (2) per cent. per annum on certificates of deposit if left four months. President—Charles McCulloch. Cashier—John Mohr, jr.

CAPITAL $350,000. SURPLUS $140,000

THE OLD NATIONAL BANK. S. W. Cor. Calhoun and Berry Sts.

Stephen B. Bond, President. Oliver P. Morgan, Vice-President. Jared D. Bond, Cashier. James C. Woodworth, Asst. Cashier.

White National Bank, Corner Wayne and Clinton Sts. CAPITAL, $200,000. SURPLUS, $65,000. Safe deposit boxes for rent.

LAWYER, ABSTRACTOR OF TITLES, INSURANCE, COLLECTION AND LOAN AGENT. James E. Graham, Room 10, Bank Block, Fort Wayne, Ind. Stenographer and Notary Public in Offices.

PHYSICIANS.

DR. B. GARD—To ladies' suffering from kidneys peculiar to their sex, may consult, free of charge at my office, 16 W. Wayne Street. Telephone 245.

THE MARKETS.

Chicago, Nov. 24.—Owing to the fact that the board of trade will be closed tomorrow out of respect to the memory of the late vice president traders today worked to put their deals in shape for two days' rest.

Wheat opened barely steady, December unchanged from yesterday's close at 66½@66⅝c and May a shade better at 70¾@70⅞c. Argentine shipments, though liberal, were comparatively small, which had the semblance of a steadying effect. Liquidation early depressed the markets December selling off to 66⅛c and May to 70⅜c. The weakness of Liverpool, due to predictions of a large Australian crop and poor spot demand, was also a weakening influence. Local receipts were 99 cars, 18 of contract grade. Northwest receipts were 740 cars, against 802 last week and 1,653 a year ago.

With the progress of trading the market gathered more weakness and figures went to the bottom of the crop, December to 65¾c and May to 70⅛c. December closed ⅝@⅞c under yesterday at 65¾@66c and May ⅝@1c lower at 70¼@70⅜c.

Corn was easier, influenced by wheat and lower cables, opening ⅛c lower, December at 32c and May at 33⅛c. Some long corn was let out and December declined to 31⅝c, May to 32⅝@32¾c, at which prices both options sold for some time. Trade was dull. Receipts here were 180 cars.

Oats were quiet and a shade lower, in sympathy with corn. Receipts here were 175 cars. December opened at 22⅞c and declined to 22¾c; May at 24⅛@24¼c, selling off a shade.

The trade in provisions was featureless. Hog receipts were liberal. January pork opened 2½c over yesterday at $9.52½; January lard unchanged at $5.12½, and January ribs a shade down at $4.62½@4.65.

THE CLOSE.

Prices at the close were as follows:

Wheat—Dec., 65⅞@66c; May, 70¼@70⅜c.

Corn—Nov., 31⅛c; Dec., 31⅛@31⅝c; Jan., 31⅛c; May, 32⅞@33c.

Oats—Nov., 22⅝c; Dec., 22⅝c; May, 24c.

Pork—Nov., $8.05; Dec., $8.05; Jan., $9.50@9.52½; May, $9.00@9.02½.

Lard—Nov., $4.90; Dec., $4.90; Jan., $5.12½; May, $5.30@5.32½.

Ribs—Nov., $4.87½; Dec., $4.87½; Jan., $4.95@4.97½; May, $5.00.

Flax—Cash N. W., $1.38; Cash S. W., $1.38; Dec., $1.37½; May, $1.37½.

CHICAGO LIVE STOCK.

Chicago, Nov. 24.—Cattle—Receipts, 2,000; best steady; others generally slower at declines; butchers and canners steady.

Beeves, $4.15@7.00; cows, $3.00@4.25; heifers, $3.40@4.60; canners, $2.00@2.85; stockers and feeders, $3.00@4.70; Texas grass steers, $3.15@4.15; Texas fed beeves, $4.10@5.25; westerns, $4.00@5.10.

Hogs—Receipts today, 28,000; tomorrow, 18,000; left over, 6,301. Market shade lower. Mixed and butchers, $3.30@4.00; good to choice heavy, $3.85@4.05; rough heavy, $3.70@3.80; light, $3.30@3.95; bulk of sales, $3.85@3.97½.

THE DAY ON WALL STREET.

New York, Nov. 24.—Gains predominated at the opening of the stock market, a number of the industrial specialties leading. Consolidated Gas was feverish, rising 1½ and receding a point. Sugar, Leather and General Electric were up about ½ point. A few of the prominent stocks showed slight losses. Strength developed in some of the recent favorites. Colorado Midland preferred, Southern Pacific, Union Pacific and Baltimore and Ohio in the west were largely absorbed at improved prices. Leather, Third Avenue and Pressed Steel Car advanced 2 points and Lacledе Gas 3. Western railroad stocks were generally firmer, but there was no conspicuous demand.

Continuous offerings of Consolidated Gas forced it 5½ below the best. The general market became heavy and dull. In only a few instances did the losses reach a point. Metropolitan Elevated was a notable exception to the weakness, rising 2½.

Prices of bonds were well sustained and the demand was general.

Baltimore and Ohio preferred continued its advance with occasional slight hesitation to 84½, the common rising 2 points. Pennsylvania rose 2 full points. The response elsewhere was only moderate and a violent collapse in Leather induced some profit-taking. Support seemed entirely withdrawn from Leather, and it collapsed from 28 to 18¾ under a deluge of offerings. A furious and stubborn contest waged in the stock at that point and stopped finally carried the day. The closing was unsettled and irregular at mixed net changes.

THE MONEY MARKET.

New York, Nov. 24.—Money on call steady at 6 per cent; prime mercantile paper, 5½@6 per cent; sterling exchange firm with actual business in bankers' bills at $4.85¼@4.85¾ for demand and at $4.81@4.81½ for 60 days; posted rates, $4.82@4.82½ and $4.86½@4.87, commercial bills, $4.80¼; silver certificates, 58⅝@59½c; bar silver, 59c; Mexican dollars, 47½c.

NEW YORK PRODUCE

New York, Nov. 24.—Butter—Receipts, 5,175 pkgs; market strong; western creamery, 23@26c; June creamery, 22@25c; factory, 15½@18c.

Cheese—Receipts, 4,346 pkgs; market firm; small September, 12½@12¾c; finest October, 12@12½c; large fancy September, 12¼@12½c; large October finest, 11½c.

Eggs—Receipts, 3,596 pkgs; market steady; west'n ungraded at mark, 14@20c.

Sugar — Raw, steady; refined, steady.

Coffee—Market steady; No. 7, 6¾c.

THE BOND MARKET.

New York, Nov. 24.—Government bonds steady:

U. S. 2s registered	101½
U. S. 3s registered	109¾
U. S. 3s coupon	109¾
U. S. 4s registered (new)	132½
U. S. 4s coupon (new)	132½
U. S. 4s registered (old)	113¼
U. S. 4s coupon (old)	113¼
U. S. 5s registered	111½
U. S. 5s coupon	111½

GLOBE SPECIAL WIND-UP PRICES.

A partial list given below to sell out stock positively within the next 60 days:

Children's $3.50 and $4.00 Suits, sold at the selling-out price $2.35 and $2.65, will be slaughtered at $1.95.

Children's $5.00 Suits, sold at the selling-out price $3.35, will be slaughtered at $2.65.

Children's $6.00 to $8.00 Suits, sold at the selling-out price $2.35 and $4.75, will be slaughtered at $4.15.

Boys' $6.00 and $6.50 Suits, sold at the selling-out price $3.95, will be slaughtered at $3.35.

Boys' $7.50 and $8.00 Suits, sold at the selling-out price $5.95, will be slaughtered at $5.25.

Boys' $10.00 Suits, sold at the selling-out price $6.95, will be slaughtered at $6.25.

Boys' $12.00 Suits, sold at the selling-out price $7.65, will be slaughtered at $6.95.

Boys' $15.00 Suits, sold at the selling-out price $9.75, will be slaughtered at $8.75.

Men's 50c and 75c grade Blue and Black Overalls cut to 35c; Men's 50c and 75c fleece-lined and Balbriggan Underwear at 35c; Men's 25c and 35c Wool Hose at 17c; Men's 20c Merino Hose at 9c; Men's 15c Cotton Hose at 7c; Men's 25c Cotton Hose at 10c; Men's 15c Collars at 5c; Men's 25c Suspenders at 13c; Men's 50c and 75c New Fall Shirts at 39c; Men's $1.00 and $1.50 New Fall Shirts all go at 77c; Men's new Neckwear, 25c grade, at 15c; 50c grade at 21c and 39c; 75c and $1.00 new Holiday Neckwear at 48c; Men's Oxford Mufflers, 50c and 75c grade, at 39c; $1.00 grade at 48c; $1.50 grade at 79c; Men's and Boys' 50c Working Shirts at 29c; Children's 25c Underwear at 13c; 35c grade at 21c.

All other goods in store marked at similar cut prices.

GLOBE, A. K. HURST & CO.

TOMORROW

AT THE BELL, 18 CALHOUN ST.

THE STRASS MFG. CO.'S ENTIRE STOCK OF FURNISHING GOODS.

15c Boys' Suspenders, Strass wholesale price, 75c per dozen; our price, 5c.

20c Men's Suspenders, Strass wholesale price, $1.50 per dozen; our price, 11c.

25c Men's Suspenders, Strass wholesale price, $2.00 per dozen; our price, 18c.

49c Men's Suspenders, Strass wholesale price, $3.50 per dozen; our price, 25c.

Buy your Cardigan Jacket of Patterson.

Read our special extra cut "ad" in this issue to force our entire stock off by Feb. 1st, when business will positively be discontinued.

GLOBE, A. K. HURST & CO.

Fox's "Forex."

For high-grade Clothing see Patterson.

Firemen from the central station were at practice with the ladder wagons on Barr street this afternoon and a large crowd of spectators watched their evolutions.

HE WANTS TO EXPLAIN.

T. R. Spalding, father of A. W. Spalding, a young man who is advertised as having received a wonderful cure by the "Boy Phenomenon," regards his son's testimonial as having been exaggerated and asks The Sentinel to print the following statement:

"Editor of The Sentinel:—I desire to say a few words through the columns of your paper in regard to the cure of our son, A. W. Spalding, from deafness and blindness, as published in the Journal-Gazette Wednesday morning and The Sentinel last evening, Thursday. I simply want to say that the language used is too strong and that there certainly was a great misunderstanding somewhere or some way in the procuring of the testimonial as published in both papers. We never considered that our son was seriously affected either in hearing or eyesight; that is to the extent one would think from the testimonial as published in the Journal-Gazette and The Sentinel. His hearing was affected slightly. We could usually talk to him in the same tone of voice that we did to any one. At times we would have to slightly raise our voices, but this was generally when the atmosphere was heavy or when he would contract a cold. Now, we feel satisfied that he received some benefit from the treatment given him by the 'Boy Phenomenon,' but in no way consider it a wonderful case of healing or cure, for all who know him know that it was not very difficult to talk to him and that his sight was real good by the aid of glasses. I simply make this statement that the facts may be made known to our friends and to all concerned and to dispose of the annoyance of having persons call or write letters of inquiry regarding the case of our son.

"T. R. Spalding.

"Fort Wayne, November 24."

I. O. O. F. GRAND OFFICERS.

Indianapolis, Ind., Nov. 24.—At its closing session the Indiana grand lodge of the Independent Order of Odd Fellows elected officers as follows: Grand warden, George W. Bornwasser, New Albany; grand master, H. M. Chappeau, Knightstown; deputy grand master, Thomas R. Jessup, Richmond; grand secretary, W. H. Leedy, Indianapolis; grand treasurer, James A. Wildman, Indianapolis; grand trustee, John F. Wallick, Indianapolis. The grand master made the following appointments: Grand marshal, George W. Bowerwine, Wilkinson; grand guardian, E. M. Jackson, Knightstown; grand conductor, S. C. Case, Milford; grand herald, P. A. Rowe, Dalton; grand chaplain, Rev. Samuel McNeily, Tipton; grand instructor, J. E. Bodine, Indianapolis.

A PECULIAR ACCIDENT.

Judge R. S. Alden is suffering from a very painful injury to his knee, received in an unusual manner this morning. Mr. Alden struck the member against a desk in the court room, and the bruises causes intense suffering. The attending physician does not anticipate any serious results from the injury.

Miss Robina Pierce, daughter of Mr. and Mrs. A. R. Pierce, of 94 West Jefferson street, played before a number of the most talented musicians Thursday afternoon and surprised all by her artistic playing. It is to be hoped that she may be heard here again.

Mr. Wines, who recently submitted to an operation for appendicitis at St. Joseph hospital, has recovered and left Thursday for his home at Edgerton, Ohio.

Mr. and Mrs. Louis F. Curdes returned Thursday evening from a visit at Chicago.

GRAND CLEARING SALE.

We are selling our immense stock of Fine Millinery at 1-2 price to make room for the heavy importations of spring goods that are beginning to arrive for our wholesale department. Remember, everything at half price. Less than cost.

CHARLES DAUGHERTY. 21tf 86 Calhoun St.

Look in Patterson's window and see the display of Trunks.

Reliefs in sculpture of "Abraham Lincoln:" list price, $1.50 each; next Saturday only 25c each. Salesroom of Fort Wayne Statuary Co., No. 26 Calhoun St. 2016

FOR A WINTER OVERCOAT,

Or suit of clothes, see G. Schmidt, merchant tailor, 57 E. Berry St. Prices lowest. Fit guaranteed. 27tf

Your bills are lighter, your thoughts are brighter when you trade with Patterson.

Put a little Satisfaction Bouquet on your hat and you can smell the sweet perfume for six months. Try it. For sale by all druggists.

A GAY BIRD.

Mrs. Kindness—Aren't you ashamed to be seen here, Uncle Eph?
Uncle Eph—Laws, honey, disyer place am 'spectacle to some places I gits.

LOCAL NEWS.

I. O. Bechtel, of Auburn, is registered at the Randall.

Mr. and Mrs. William Harris, of South Bend, are in the city.

J. H. Lyle is again quite ill at his home on East Jefferson street.

Mrs. George Baillie, of this city, is lying very ill at Buchanan, Mich.

The Lakeside Social club will entertain its friends this evening at Dittoe's hall.

There will be a young folks' meeting in Caledonian hall this evening to arrange for a social to be given at the end of the month.

There will be a gospel meeting at the Gospel Tabernacle, corner of Clinton and Holman streets, at 7:30 this evening. All are invited to attend.

John F. Mullen, the night watchman of the Olds Wagon works, who has been ill for some time, has slightly improved, but is still confined to his room.

Mrs. Myron Downing entertained the South Side Pedro club Wednesday afternoon. Mrs. J. E. K. France won the first prize and Mrs. G. E. Belot the second.

William Meyer and Isadore Mautner are in Cleveland today attending a meeting of the directors of the Interstate league, which is being held in the Weddell house.

Mr. and Mrs. Colonel Forrar, of Peru, are in the city attending the bedside of J. H. Tibbles, of 177 Griffith street. Mrs. J. S. Johnson, of Findlay, Ohio, a daughter of Mr. Tibbles, is also in attendance upon the patient.

The postoffice department has accepted the resignation of J. A. Solliday as a mail carrier, and Henry D. Miller was today recommended for appointment as his successor. Mr. Miller has been at the head of the substitute list.

WANTS TO LIVE IN JAIL.

John Bevisch was released from the county jail Thursday, but true to his instincts not to work, he visited the police station today and told Lieutenant Lapp that he wanted to be again locked up. The lieutenant "fired" him, but Bevisch came back by another door and insisted. He was not arrested, but will be sent out of the city.

At Watkins, N. Y., water is now sold by the cubic foot instead of by the gallon. The rates are 30 cents per 100 for the first 1,000, 10 cents per 100 for the third 1,000 and 7 cents per 100 for each additional 1,000 feet. These rates make the water a little more expensive to the largest consumer.

The eagle which originally decorated the stern of the famous schooner yacht America—which first won what is now known as the America's cup—is now the sign of the Royal Eagle hotel at Ryde, Isle of Wight, overlooking the scene of the vessel's triumph over her English competitors in 1851.

Kanara, India, claims a larger falls than Niagara, a clear drop of 890 feet.

PRINCESS RINK . . .

THIRD SEASON.

Women's Club League Entertainment Course.

MONDAY EVENING, NOV. 27.

The Wonderful Personator,

LELAND T. POWERS

in

Lord Chumley.

Ticket holders will be admitted at both north and south doors of the Rink. Tickets for sale on the evening of the concert at north door only.

Tickets and reserved seats on sale at Woodworth's Drug Store.

Sale open at 9 a. m. Saturday.

We Have Cured

BLOOD POISON

Primary, Secondary or Tertiary BLOOD POISON permanently in 15 to 35 days. You can be treated at home for same price under same guarantee. If you prefer to come here we will refund fare and hotel bills, and no charge if we fail to cure. If you have taken mercury, iodine potash, and still have aches and pains, Mucous Patches in mouth, Sore Throat, Pimples, Copper-colored spots, Ulcers on any part of the body, Hair or Eyebrows falling out, it is this secondary Blood Poison we guarantee to cure. We solicit the most obstinate cases, and challenge the world for a case we cannot cure. This disease has always baffled the skill of the most eminent physicians. $500,000 capital behind our unconditional guarantee. Absolute proofs sent sealed on application. Address Cook Remedy Co., 330 Masonic Temple, Chicago, Ills.

W. L. DOUGLAS $3.50 SHOE UNION MADE.

All leathers—All styles. One price, $3.50. Real worth, $5 to $7. Over 1,000,000 wearers. I make and sell through my 60 retail stores in the large cities more $3.50 shoes at one profit than any other two manufacturers in the United States. I lead the fashions. SENT BY MAIL FOR $3.75.

W. L. DOUGLAS BROCKTON, MASS.

THE BEST $3.50 SHOE IN THE WORLD.

CATALOGUE FREE.

MY FORT WAYNE STORE, NO 80 CALHOUN ST.

We Sell Meat Cutters, Too.

Universal Food Choppers

cut everything you need in the mince pie, and cut it right. Enterprise Food and Meat Cutters, Lard Presses, Sausage Stuffers and a complete assortment of guaranteed table and kitchen Cutlery at

C. C. SCHLATTER & CO., Hardware and Cutlery, 38 and 40 E. Columbia St.

Sacrificed to Blood Poison.

Those who have never had Blood Poison can not know what a desperate condition it can produce. This terrible disease which the doctors are totally unable to cure, is communicated from one generation to another, inflicting its taint upon countless innocent ones.

Some years ago I was inoculated with poison by a nurse who infected my babe with blood taint. The little one was unequal to the struggle, and its life was yielded up to the fearful poison. For six long years I suffered untold misery. I was covered with sores and ulcers from head to foot, and no language can express my feelings of woe during those long years. I had the best medical treatment. Several physicians successively treated me, but all to no purpose. The mercury and potash seemed to add fuel to the awful flame which was devouring me. I was advised by friends who had seen wonderful cures made by it, to try Swift's Specific. We got two bottles, and I felt hope again revive in my breast—hope for health and happiness again. I improved from the start, and a complete and perfect cure was the result. S. S. S. is the only blood remedy which reaches desperate cases. Mrs. T. W. Lee, Montgomery, Ala.

Of the many blood remedies, S. S. S. is the only one which can reach deep-seated, violent cases. It never fails to cure perfectly and permanently the most desperate cases which are beyond the reach of other remedies.

S.S.S. For The Blood

is PURELY VEGETABLE, and is the only blood remedy guaranteed to contain no mercury, potash, or other mineral. Valuable books mailed free by Swift Specific Company, Atlanta, Georgia.

Office Phone 281 Residence Phone 1061.

Robert Spice, PLUMBER, STEAM and GAS FITTER. 48 W. MAIN STREET.

D. D. WEISELL DENTIST 34 Calhoun St.

DR. GEO. M. FAIRFIELD, Ass't. The Oldest, Largest and Most Reliable Dental Parlors in Fort Wayne.

Teeth Extracted Without Pain

Set of Teeth	$5.00
Gold Crowns	5.00
Porcelain Crowns	5.00
Bridge Work	5.00
Gold Fillings	$1.00 up
Silver Fillings	50c up

VITALIZED AIR FREE.

25 years of reputable practice in Fort Wayne is the unwritten guarantee of our reliable workmanship. Hours from 8 a. m., to 6 p. m.

Society people use Satisfaction Bouquet because it is the best. Try it. For sale by all druggists.

The Pennsylvania Short Line. Pennsylvania Lines.

Valparaiso and Chicago	* 3 45 am	* 3 40 am
Plymouth and Chicago	* 3 45 am	* 3 35 pm
Chicago	* 5 10 am	* 9 05 pm
New York and Washington	* 7 00 am	* 3 40 am
Connellsville and Pittsburg	* 5 20 am	* 3 40 am
Mansfield and Lima		†11 55 am
Canton and Pittsburg		* 4 10 pm
Valparaiso and Chicago	† 1 30 am	†12 25 pm
Valparaiso and Chicago	†12 15 pm	†10 55 pm
Crestline and Pittsburg	†12 45 pm	* 3 25 am
Plymouth and Chicago	* 4 15 pm	
Lima and Crestline	† 8 30 am	† 7 15 pm
New York and Washington	* 7 45 pm	* 4 40 pm
Pittsburg & Philadelphia	* 7 45 pm	* 4 30 pm
New York and Washington	* 9 25 pm	* 5 02 am
Pittsburg & Philadelphia	* 9 25 pm	* 5 02 am

GRAND RAPIDS & INDIANA R. R. In effect Oct. 1st, 1899.

NORTH BOUND.

*For Grand Rapids and north	2 20 a.m
† " " " " "	8 50 a.m
† " " " " "	4 25 p.m
†From Richmond arrives	8 40 a.m

SOUTH BOUND.

*For Richmond and Cincinnati	12 25 a.m
† " " " "	7 15 a.m
† " " " "	12 35 p.m
†From Grand Rapids arrives	7 00 p.m

*Daily. †Daily except Sunday.

WABASH

Time Table Effective June 4, 1899. From Fort Wayne.

GOING EAST.

No. 2 Fast Eastern Express, daily	6 10 a.m
No. 6 New England Fast Mail daily	11 55 a.m
No. 24 Atlantic Express	7 00 p.m

GOING WEST.

No. 1 Kansas City Cannon Ball, daily	10 00 a.m
No. 5 Government Fast Mail, daily	3 42 p.m
No. 3 St. Louis Limited, daily	8 15 p.m

Telephone, Bell-Home No. 6.

ALL TRAINS DAILY.

THE FINDLAY, FT. WAYNE & WESTERN RAILWAY. Effective Sep. 18th, 1899.

EAST BOUND.

Lv. Fort Wayne 7:05 a.m. arr. Findlay	9:50 a.m
arr. Toledo (via. C. H. D.)	10:40 a.m
arr. Columbus (via. T. & O. C.)	2:05 p.m
arr. Cincinnati (via. C. H. D.)	4:55 p.m
Lv. Fort Wayne 3:20 p.m. arr. Findlay	6:00 p.m
arr. Toledo (via. C. H. & D.)	6:55 p.m
arr. Columbus (via. T. & O. C.)	8:30 p.m

WEST BOUND.

Lv. Findlay 7:15 a.m. arr. Fort Wayne	9:50 a.m
" 1:20 p.m. arr. Fort Wayne	4:00 p.m
" Columbus (via. T. & O. C.) arr. Ft. W	4:00 p.m

All trains daily except Sunday.

Lake Shore & Michigan Southern Railway—Fort Wayne Branch.

SOUTHWARD.	ARRIVE
No. 453 Way Freight	2 50 p.m
No. 455 Cin. Express and Mail	10 30 a.m
No. 439 Detroit and Ind'pls Express	3 50 p.m
NORTHWARD.	DEPART
No. 452 Way Freight	8 55 a.m
No. 454 Through Express & Mail	11 43 a.m
No. 440 Detroit and Ind'pls Express	4 40 p.m

L., N. A. & W. TIME TABLE.

SOUTH.

No. 41 leaves (except Sunday)	7 10 a.m
No. 43 daily	4 15 p.m
No. 171 Local Freight	3 00 a.m

NORTH.

No. 40 arrives daily	11 40 a.m
No. 42 (daily except Sunday)	10 25 p.m
No. 170 Local Freight	4 40 p.m

LABOR UNIONISM

ABLY EXPOUNDED AT THE LIBRARY HALL.

MR. MAIER ADDRESSES CROWD

URGES GENERAL ORGANIZATION OF WORKINGMEN.

PROPOSED CONTINENTAL LINE

NEW YORK AND CHICAGO CAPITAL INTERESTED.

Library Hall was not as full of people last evening as it should have been when Mr. C. W. Maier arose to deliver his lecture upon the subject of "Organized Labor." However, the lack of numbers was in a measure offset by the interest displayed by those present and the speaker and the members of the Brotherhood of Locomotive Firemen, under whose auspices the entertainment was given, are satisfied with the results. Probably two-thirds of the seats were occupied.

Mr. Maier was introduced by Hon. E. V. Emrick, who during the progress of the lecture occupied a seat upon the stage with a dozen leading officers of railway and other labor organizations.

Mr. Maier's lecture was practically a history of railway brotherhoods and kindred orders and he showed the benefits that have already arisen from them to the men who depend upon their labors for support for themselves and their families. He spoke particularly of the country west of the Mississippi river, because he had spent the greater portion of his life there. But the conditions of the west are not different from those of the east and his remarks were applicable here. Seventeen years ago, when Mr. Maier was actively employed as a fireman, he said, a day's work was a trip over the division, no matter how many hours were consumed in the passage, and it sometimes took forty, sixty and even eighty hours to make the trip. Now, on the same road, a day's work is ten hours, and the reduction is due solely to the brotherhoods and unions.

He urged more general organization and pointed to the benefits that would accrue. Members of labor organizations should take more interest in politics, he said. "Vote for the men who will make laws in your interest, be they democrat, republican or populist."

Mr. Maier said that one of man's greatest responsibilities was the feeding, clothing, sheltering and educating of his children, and that to accomplish this he must receive fair wages. It is also a man's duty to lay away a few dollars for "the rainy day," and unless he is well paid for his labors it will be impossible for him to save any portion of his earnings. He advocated sobriety and cited to the good resulting from the stand against intemperance taken by the Brotherhood of Locomotive Firemen. In speaking about the liquor habit, he said that the social feature was a great factor. Men who under different circumstances would imbibe lightly often became intoxicated through sociability. The brotherhood also teaches economy, and that is impossible without temperance. Mr. Maier also mentioned some other good features of brotherhoods and labor unions and urged all men and women who are dependent upon their labors for a living to join their respective organizations. Another thing he wished to impress upon the minds of his hearers was the importance of doing away with under-paid labor. "The people are responsible for many of the evils of the day. If they would refuse to purchase the products of the sweat-shops and kindred institutions, they would soon pass out of existence and the persons who are employed therein would soon find more remunerative work and the benefits would be universal."

The speaker closed his remarks with a brief history of the Brotherhood of Locomotive Firemen. The order provides for its members in times of sickness or accident and pays to the widow and children in case of death of the head of the family a sum sufficient to keep them from want. Total disability or disease which disqualifies a man for work in the cab, entitles him to the full amount of his insurance policy. The brotherhood is at present disbursing a daily average of $1,500 among its members or their heirs. He appealed to all firemen not members of the brotherhood to come within the fold, saying that it was the duty they owed to themselves and to their families.

Following the lecture Mr. Maier gave a most interesting stereopticon exhibition, the scenes being chiefly of the western country.

The local brotherhood will certainly derive much benefit from Mr Maier's address. He has already accomplished much in the way of increasing the interest in the order by his personal canvass of the city, but last night he reached and interested people who could not be reached otherwise. Since his arrival here, last Sunday, fifteen names have been added to the membership roll, making the total upwards of 130.

HOMESEEKERS' EXCURSIONS.

The effort to abolish homeseekers' excursions after December next failed and any road so inclined may run them during 1900 on the first and third Tuesdays of each month. The present rates—one fare plus $2—will prevail next year. It is claimed that homeseekers' excursions tend to demoralize rates and on this account some of the roads opposed them. But a vote developed the fact that the majority of the lines favored a continuance of the practice.

BIG FREIGHT CARS.

Yesterday an order was placed with the American Car and Foundry company, in St. Louis, for twenty specially constructed cars, which will be as large, if not larger, than any in existence. They will be sixty feet long, nineteen feet high and eight feet wide and will have a carrying capacity of 60,000 pounds. These monstrous cars are designed for carrying cellulose from the factories to the shipyards. Cellulose is manufactured from corn stalks and is used in the construction of vessels, particularly in armored navy vessels, where a layer of it is placed beneath the armor plates. When a cannon ball penetrates the side of a vessel so constructed the cellulose immediately closes the aperature and shuts out the water. The process of loading cellulose is peculiar. It is blown into the car by means of compressed air, the force packing it solidly, while suction is used in the unloading process. The manufacture of this product is destined to become an important industry wherever corn is grown to any extent. There are two factories in Kentucky and two in Illinois in full operation and others will soon be started up.

CIVIL ENGINEER DEAD.

Ferd Hall, chief engineer of the "Monon" road, died at his home in Chicago Wednesday, after a brief illness. Mr. Hall had been with the "Monon" for a number of years and enjoyed a most enviable position in the esteem of the attaches of that line, as well as other acquaintances. He was about forty years old and leaves a wife, but no children.

A FIREMAN HURT.

A wreck which has so far escaped the newsgatherers occurred on the western division of the Wabash last Monday afternoon. A passenger train ran into a freight engine, smashing both locomotives and injuring Fireman Nichols so badly that he may die. The accident was kept under cover for some reason.

O. R. C. FAIR.

The Bellevue branch of the Order of Railway Conductors will hold a fair at that city on the evening of the 28th inst. Invitations have been issued to the Fort Wayne members of the order and some of them will attend. The rule requiring all passenger conductors on the western division of the Nickel Plate to reside in Bellevue has resulted in quite a colony of former Fort Wayne citizens. Every passenger conductor on the road was at one time in the freight service and most of them while thus employed lived in this city. Therefore, those who go to the fair will not be among strangers.

A VETERAN MACHINIST HURT.

E. Zorbaugh, one of the oldest of the Pittsburg machinists, sustained painful injuries to his right hand last evening. He had a steel shaft in a vise on his bench, when the piece dropped down, catching Mr. Zorbaugh's hand between the steel and the bench and cutting a big gash across the back of the member. The wound will cause a suspension of work on the part of Mr. Zorbaugh for a week or two.

THE CONTINENTAL ROAD.

About a week ago The Sentinel exclusively mentioned the fact that an old railway project which contemplated a direct and short line from New York to Omaha via Fort Wayne, and thence to the Pacific coast was being revived, with fair prospects of consummation. Concerning the project the Chicago Record yesterday said:

"Capitalists of this city and New York are reviving the old project of an air line from New York to some point on the Missouri river. They are looking over the proposed route now with a view to determining the practicability of constructing such a line.

"More than forty years ago the movement for the Continental line, which was to have been an air line from Gotham to Omaha, was begun. Part of the route lay through northern Indiana, near the city of Wabash, and so far had the scheme been carried along that the promoters secured options on right of way. Some land was bought outright. Through a failure to secure the capital necessary to carrying out the project the plan was abandoned.

"A few years after the war of the rebellion, however, the matter again came up for serious consideration but, owing to the operation of other lines and an uncertainty as to the securing of the required amount of money, it again was laid aside. In the early part of President Arthur's administration the project again was revived. The promoters went so far then as to build a line which was christened the Fort Wayne, Peoria and Galesburg. This line was to have formed an important link in the Continental. For more than two years the promoters worked hard in their efforts to bring the matter to a successful issue. Liberal supplies were voted, and, under the leadership of a wealthy Fort Wayne man, it seemed that the line would be constructed. Operating lines, however brought pressure to bear so hard that the scheme was abandoned.

"Prominent Chicago railroad officials do not think that such a line as the one proposed by the promoters of the Continental project, which substantially is the same as that said to be backed by capitalists of this city and New York, would be a paying venture. They believe that the promoters could not assure investors of the wisdom of placing much money into the building of the line, and that the capital necessary to the construction and equipment could not be raised."

AN INSPECTING TOUR.

William Borner, general western and division freight agent of the Pennsylvania company, is today making a trip over division C, accompanied by Superintendent J. B. McKim and Trainmaster J. F. Patterson. They left this city this morning at 7 o'clock on a special train, and will put in the greater portion of the day in the trip to Crestline.

PUTTING IN NEW SIDING.

Among the several improvements at the Fort Wayne Electric works contemplated by the company is better facilites for handling both incoming and outgoing goods and material. Workmen are now engaged in running a spur track from the Wabash road to the coal bins at the boiler room and it is expected to have the work finished in time to lay in a stock of coal next week. The Wabash company is having the siding built.

RECORDS BROKEN.

All records on the Lake Shore railroad between Cleveland and Buffalo were broken Wednesday night. One of the big new locomotives started out of Buffalo with eight heavy cars an hour and one minute late and reached Cleveland two minutes ahead of time. The distance, 188 miles, was covered in 186 minutes' running time, not including eighteen minutes lost in three stops.

INDUSTRIAL NOTES.

C. Doehrman, of the Pittsburg car shop, is sick and off duty.

Frank Buck, a tinner, who had been sick a few days, resumed his place in the Pittsburg shops this morning.

Frank Frenchnicht, a boilermaker was sent to Toledo this morning to go to some work for the Wabash company.

On account of the sickness of his son, Nickel Plate Brakeman R. M. Jeltz has been unable to take his run out for two or three days.

Nickel Plate Brakemen J. C. Stewart and Joseph Deahl, who had been taking a few days' hunt, have reported for duty on the road.

Fireman D. Vreeland, of the Nickel Plate, has returned from Detroit, where he spent a week with his parents. He reported for duty yesterday.

Mr. and Mrs. Seeberger, who have been spending a few days with Fort Wayne friends, left today for their home in Jersey City, N. J. Mr. Seeberger is the Pennsylvania railroad's yardmaster at that city.

W. F. Bottron is sick and F. E. Crawford is detained at home on account of the sickness of his wife. Both gentlemen are Pennsylvania firemen.

Born, to Mr. and Mrs. G. B. Whitney—a son. The father is a Pennsylvania fireman, and as this is the first child, his joy is of the most intense kind. Engineer H. A. Durnell and Deputy Sheriff Frank Whitney are the grandfathers of the little fellow and their joy is not of the common sort, either.

Engineer George Wagner, of the Grand Rapids and Indiana road, was called to Toledo this morning by a telegram announcing that Mrs. Foreman, his mother-in-law, was not expected to live but a few hours. Mrs. Wagner and Mrs. Eldred have been in Toledo, attending the bedside of their mother, for the past six weeks.

Engines 25 and 9 have been turned out of the Stony Island shops after general repairs and have resumed their old places in the through freight service on the Chicago division of the Nickel Plate. Engineer E. VanTilburg and Fireman C. Watterson have charge of engine 25 and Engineer T. Whalen and Fireman J. Schachtle have charge of engine 9.

Western Excursions

VIA WABASH R. R.

On the first and third Tuesdays of November and December the Wabash will sell round trip tickets to many western and southwestern points at very low rates. All tickets good returning twenty-one (21) days from date of sale. For further particulars and time of trains apply to Wabash Ticket Office. Phone No. 6.

G. SCHMIDT,

The Merchant Tailor, 57 E. Berry St., is prepared to make ladies' garments of all kinds. Perfect fit guaranteed.

Wash the Dishes Quickly!

You can if you use Gold Dust. It does most of the work. It saves time, money and labor.

Send for free booklet—"Golden Rules for Housework."

THE N. K. FAIRBANK COMPANY
Chicago St. Louis New York Boston

BLACK ROCK.

From the "St. Louis Globe-Democrat." "'Ralph Connor' is some man's nom de plume. The world will insist on knowing whose. One who can write such a book as 'Black Rock' has no right to conceal his identity behind a pen name. Not since 'Ian Maclaren' gave us the 'Bonnie Briar Bush' stories has any one produced so moving a series of sketches as this tale of the Selkirks. 'Ralph Connor' has gone into the heart of the Northwest Canadian mountains and has painted for us a picture of life in the lumber and mining camps of surpassing merit. With perfect wholesomeness, with exquisite delicacy, with entire fidelity, with truest pathos, with freshest humor he has delineated character, has analyzed motives and emotions and has portrayed life. Some of his characters deserve immortality, so faithfully are they created. Chief of these is the young minister who gives his best endeavors for the spiritual, moral and material advancement of the rough miners and lumbermen, gathered there from many lands and climes, and the saintly, gentle Mrs. Mavor, who so ably seconds his efforts. And there are rough men, but most of them rough only in exterior and by force of circumstances; their hearts are big and warm and filled with that which is best in man. 'Black Rock,' if it has a reading commensurate with its merits, will prove one of the most popular, as it is one of the best and most wholesome books of the year." A limited number of these books can be had at this office at 75c each. Regular price, $1.25.

The entertainment of royalty costs English society each year fully $10,000,000.

W. C. CLEARY,

MERCANT TAILOR.

A fine line of fancy Suitings. Call and see my line of $20.00 Full Suitings.

NO. 11 W. WASHINGTON ST.

Globe Going Out Of Business.

$35,000.00 Worth of Finest Clothing, Hats and Furnishing Goods in the city still

TO BE SACRIFICED BY FEB. 1st, When store will positively be discontinued.

Our children's room must be vacated by Jan. 1st, so that to do so to an advantge to us, we will start at once

A BIG SLAUGHTERING CUT on every Boys' and Child's suit in the house, which is one of the finest lines in the state

To clean out every BOYS' and CHILD'S Suit in the store by Jan. 1st

Children's $3.50 and $4 00 Suits sold at the selling out price $2.35 and $2 65 will be slaughtered at $1.95.

Children's $5.00 Suits sold at the selling out price $3.35, will be slaughtered at $2 65.

Children's $6.00 to$8.00 Suits sold at the selling out price $2 35 and $4.75, will be slaughtered at $4.15

Boys' $6.00 and $6.50 Suits sold at the selling out price $3.95, will be slaughtered at $3 35.

Boys $7.50 and $8 00 Suits sold at the selling out price $5.95, will be slaughtered at $5.25.

Boys $10.00 Suits sold at the selling out price $6.95, will be slaughtered at $6.25.

Boys $12.00 Suits sold at the selling out prices $7 85, will be slaughtered at $6.95.

Boys $15.00 Suits sold at the selling out price $9.75, will be slaughtered at $8.75.

Additional cuts all through our entire stock of Men's Clothing, Hats and Furnishings in proportion to the few prices named below to make sure of selling out complete stock by Feb. 1st.

Men's 50c and 75c grade Blue and Black Overalls cut to 35c; Men's 50c and 75c Fleece-lined and Balbriggan Underwear at 35c; Men's 25c and 35c Wool Hose at 17c; Men's 20c Merino Hose at 9c; Men's 15c Cotton Hose at 7c; Men's 25c Cotton Hose at 10c; Men's 15c Collars at 5c; Men's 25c Suspenders at 13c; Men's 50c and 75c New Fall Shirts at 39c; Men's $1.00 and $1.50 New Fall Shirts all go at 79c; Men's New Neckwear, 25c grade, at 15c; 50 grade at 21c and 39c; 75c and $1.00 New Holiday Neckwear at 48c; Men's Oxford Mufflers, 50c and 75c grade at 39c; $1.00 grade at $48c; $1.50 grade at 79c; Men's and Boys' 50c Working Shirts at 29c; Children's 25c Underwear at 13c; 35c grade at 21c.

In Fact, Extra Special Cuts all through entire stock to sell it quick.

A. K. HURST & CO.

See our Windows for new Up-to-date styles at selling out prices.
Store for Rent and Fixtures for Sale.
All parties indebted to us will please call and settle their accounts.
No more goods charged, sent out on approval, money refunded or exchanged.

Prices Always Lowest.

- - - THE - - -

New York Store.

Christmas Goods are Ready

Goods Always Dependable

Thursday, Friday and Saturday

of this week

WE SHALL HAVE A GRAND EXPOSITION OF

—Holiday Furs

showing to our citizens. Men and women, the beautiful new Furs we have been gathering for just this occasion.

ELEGANT CHRISTMAS GIFTS.

All low, medium and high-class Furs, finished in every particular in the best manner possible.

And all Furs Dependable.

There will be hundreds of Fur Collarettes, Boas, Scarfs, Storm Collars, plain and fancy Muffs, Children's Fur Sets, Jackets, Capes, and a line of

Genuine Alaska Sealskin Jackets, which will be sold at prices that cannot be duplicated.

We call special attention of our gentlemen friends to these superb Sealskin Jackets. They're never refused—never.

Just newly opened, some

Golf Cape Beauties.

The choicest, handsomest creations of this season, and there'll be none shown like them. Plain outside, plaids inside; plaid outside, plain inside; the new 27-inch lengths.

PRICES $17.50 TO $32.00 EACH.

Then there's another large new line.

PRICES $4.50 TO $9.00 EACH—24 TO 27 INCHES.

If only to see, come and see this show of beauties.

For the Thanksgiving table.

Here's a lot of pretty Linen helps.
Embroidered Lunch Cloths,
$2.00, $2.25 to $3.75 each.
Hemstitched Lunch Cloths,
75c, $1.00 to $1.75 each.
Hemstitched Tray Cloths,
25c, 35c, 50c to $1.50 each.
Fringed Doylies,
7c, 8c, 10c to 25c each.

Damask Lunch Cloths, a large and unusually attractive line.
1 lot 50c each; value 65c.
1 lot 58c each; worth 75c.
1 lot 85c each; value $1.00.
And on up to the finer ones at $2.75 each; all below real value.

Christmas Goods are Ready.

Rurode Dry Goods Co.

Ladies' Emporium . .

29½ N. Calhoun St.

Wrappers and Waists.

Just received a full and complete line of the Romig Wrappers and Auburn Waists. All who have ever used these famous and world-renowned goods know them to be the best ON EARTH.

Auburn Waist

line is now complete and prices the lowest.

B. R. MINNICH.

Be Clean.

We have just received a fresh lot of our SPECIAL BRAND TOILET SOAP.

This we offer you as an article of excellent quality and the largest cake of PURE SOAP obtainable for 10c.

We also carry a complete stock of other leading varieties.

Ranke & Nussbaum,
88 CALHOUN ST.

A FORTUNE

may be awaiting you. If you are interested in your future welfare consult Zenobie before Sunday, the 26th, her last week in the city. Hours from 10 a. m. to 6 p. m., 7 to 8 p. Sunday from 1 to 3 and 7 to 8 p. m.
18-6t.

Try The Sentinel Want Columns.

TAFT'S

Many Special Bargains

Will be crowded into tomorrow's selling.

Unprecedented values in Domestics.

The best Black and White and Silver Grey Calicoes.
3 3-4c

Amoskeg Apron Check Gingham, the best,
5c

Dress Percales, new and neat patterns,
6c

Good Dark Outings,
4c

Good Light Outings, the best you ever saw for the price, 5c.

$1.00 Grey and Tan Blankets,
69c

Our Great Challenge and Cloak Sale.

Ladies', Misses' and Children's Wraps in great variety. By our great purchase of two weeks ago we are enabled to sell you new and up-to-date Wraps at about one-half price.

You will do yourself an injustice if you do not see us before you buy.

A Swiss authority insists that 200 Russians will spend more in a month than 1,000 Englishmen and women for the same period of time.

The Evening Sentinel.

FRIDAY, NOV. 24, 1899.

OUR TELEPHONES.

Business Office..... 173
Editorial Rooms..... 650

THE WEATHER.

Chicago, Nov. 24.—Threatening weather tonight and Saturday; possibly rain in south portion Saturday; northeast winds.

LOCAL LINES.

There was no police court this morning.

S. N. Vail, of Roanoke, is at the New Aveline.

M. D. Pennington, of West Baden, is at the Wayne.

Dr. E. L. Siver and son left on Thursday for Indianapolis.

Miss Emma Becker has accepted a position in the offices of the gas company.

Benjamin Conrad, of Canton, Ohio, is the guest of his daughter, Mrs. A. K. Zartman.

United States Commissioner T. J. Logan was in Huntington Thursday on a business trip.

Mr. and Mrs. H. S. Vreeland will entertain the Crystal Social club at their home on Taber street this evening. The names of Mr. and Mrs. E. S. Hurlbut have been added to the membership roll.

A party of delegates to the state meeting of the Y. M. C. A. at Anderson, composed of Secretary J. W. Burns, C. H. Newton, C. S. Philley, Mrs. A. Sine and Mrs. R. E. Doty, left on Thursday to attend the meetings. They represent the local railroad branch.

FOR THANKSGIVING CAKE.

New Leghorn Citron, 12c lb.
New Lemon and Orange Peel, 10c.
New Zantee Currants, 8c lb.
New Cleaned Currants, in 1-lb pkgs., 9c.
New Seeded Raisins, in 1-lb pkgs., 11c.
New Muscatel Raisins, 9c lb.
Extra Muscatel Raisins, 11c.
London Layer Raisins, 12c lb.
Unblanched Sultana Raisins, 9c lb.
Imported Sultana Raisins, 14c lb.
New Sicily Shelled Almonds, 32c lb.
New Mixed Nuts, 12½c qut.
Fresh Loose Figs, 9c lb.
Fancy Layer Figs, 14c lb.
WHITE FRUIT HOUSE.

Fox's "Forex."

FLOUR, POTATOES, MEATS, BUTTER AND EGGS.

Quincy, Michigan, Full Roller Flour, $3.30 per barrel.
All Best Brands City Flour, $3.50.
Large Mealy Potatoes, 35c bushel.
Yellow Denver Onions, 10c peck.
Jersey Sweet Potatoes, 25c peck.
Best Sugar Cured Hams, 11c lb.
Picnic Hams and Shoulders, 8c lb.
Fine Breakfast Bacon, 9c lb.
Best Country Roll Butter, 22c lb.
Fresh Country Eggs, 20c dozen.
Louisiana Cracked Rice, 3c lb.
We will be open tonight.
WHITE FRUIT HOUSE.

Wear the "Smith Made" Suspender sold by Patterson.

Eat your Sunday dinner at the Wellington Cafe; served from 5:30 to 7:30. 2412

Patterson is the man who gives you fits.

FOR SATURDAY MORNING.

Extra Selects, for frying, 25c can.
Standards, best stewing, 19c can.
Best Celery, large bunches, 22c.
Best Cape Cod Cranberries, 6c qt.
Best Jamaica Oranges, 30c dozen.
Large Mexican Oranges, 50c dozen.
Best Messina Lemons, 20c dozen.
Extra Nice Malaga Grapes, 20c lb.
Fresh Spinach, Lettuce, Onions, Radishes and Parsley.
WHITE FRUIT HOUSE.

Wear one of Patterson's new Ties Sunday.

SATURDAY SALE.

Boiling Meat, 3c lb.
Pork, by quarter, 6c lb.
Best Country Butter, 20c lb.
Fresh Country Eggs, 20c dozen.
THE RICH GROCERY AND MEAT MARKET.

Buy useful Christmas presents of Patterson.

SPECIAL SALE.

SATURDAY AND SUNDAY.

400 lbs. 30c Candy at 10½c lb.
150 lbs. Assorted Chocolates.
100 lbs. Orange and Lemon Peel.
75 lbs. Cream Almonds.
75 lbs. Assorted Buttercups.
These goods are put up in 1 lb. boxes and are strictly fresh and pure. Every box guaranteed.
A. C. AURENTZ,
24-2t 18 W. Berry St.

KID GLOVES FREE.

A PAIR KID GLOVES PRESENTED FREE

With Every Jacket or Cape Purchased Tomorrow—This Applies to Any Garment Over Five Dollars.

Wonderful jacket selling tomorrow. Over 500 garments unpacked this week.

Overstocked manufacturers sacrificing stocks for cash—avail yourself of this opportunity tomorrow.

$12.50 jackets for $9.00.
$10.00 jackets for $6.75.
$8.00 jackets for $5.00.
Sale of mackintoshes tomorrow.

A general reduction of ¼ off regular retail prices offered tomorrow on our entire stock of mackintoshes.

Skirt sale—Entire stock of separate skirts, silks, crepons, worsted, mohair, camel hair, cheviot—every new, desirable style—all closed out tomorrow at prime cost.

Every lady in the city should investigate this phenomenal offer.

50 tailor made suits closed out tomorrow at original cost price.

Entire stock rainy day skirts sold at half price tomorrow.

Ladies' wool hosiery—25c quality—200 dozen on sale at 15c pair.

Ladies' $1.25 fleeced lined wrappers, 89c each.

Ladies' silk tuxedo veiling 5c yd.
Gents' faultless night gowns 39c.
Gents' 50c shirts at 42c.
Cuticura Soap, 15c cake.
Sanitary soap, 4c cake.
Ladies' embroidered initial handkerchiefs, 7c each.
A gigantic doll sale.
500 dolls—only the finest quality.
Bisque heads and jointed bodies.
Our 90c doll, 79c.
Our $1.50 dolls at $1.15.
Our $2.50 doll $1.90.
Our $3.50 doll $2.89.
Our $5.00 doll $3.85.
THE FRANK DRY GOODS CO.

FOR TOMORROW

CHICKENS, TURKEYS, CELERY, OYSTERS, FRESH MEATS.

Chickens (dressed and drawn), 9c lb.
Turkeys (dressed and drawn), 11c lb.
Celery (Kalamazoo), 18c doz.
Oysters (solid meats), 30c qt.
Bananas (nice fruit), 10 and 15c doz.
Fresh Lettuce (home grown), 18c lb.
Home Made Sauer Kraut, 5c qt.
Home Made Dill Pickles, 10c doz.
Home Canned Tomatoes, 10c can.
These Tomatoes are our own pack and can't be beat for price and quality.
Leave your order with us if you want a fine Thanksgiving Turkey.
H. F. HILGEMANN & SON,
121 and 123 W. Jefferson.
Both Phones 85.

WHY PAY

OTHER FIRMS $20.00 FOR SUITS AND OVERCOATS

When you can get the same new up-to-date styles at our selling-out price for $13.65?

$18.00 for overcoats and suits we sell at $11.75.
$15.00 for overcoats and suits we sell at $9.75.
$12.00 for overcoats and suits we sell at $7.85.
$10.00 for overcoats and suits we sell at $6.95.
$8.00 for overcoats and suits we sell at $4.65.
$6.50 for overcoats and suits we sell at $3.95.
Men's odd pants at half their value.
Entire stock must be closed out by Feb. 1, 1900.
GLOBE, A. K. HURST & CO.

OYSTERS, LETTUCE, CELERY, HUBBARD SQUASH, FLOUR AND POULTRY AT THE GREATEST.

Quincy Michigan Best Family Flour, $3.30 barrel.
City Flour and Rock Creek Mills Favorite Brand, $3.50 barrel.
Standard Stewing Oysters, 20c can.
Standard Stewing Oysters, 30c qt.
Extra Select, for frying, 25c can.
Big Bunches Best Celery, 22c.
Hot House Lettuce, 15c lb.
Genuine Hubbard Squash, 1c lb.
Old and Young Chickens, Young Ducks and Young Turkeys, live and dressed.
Give us your order for a Thanksgiving Turkey early as possible.
Open Friday night.
THE GREATEST GROCERY.

GO TO KANE'S FOR CUT RATES

On Underwear, Stockings, Gloves and Mitts, Knit Jackets, Plush Caps, Pocket Books. Stock immense and must sell to make room for holiday goods down stairs.

Call and save money at
JAMES M. KANE'S.

You can now buy the finest Millinery ever brought to Fort Wayne at half (1-2) price.
CHARLES DAUGHERTY,
21tf 86 Calhoun St.

THE NEW KEYSTONE.

GROCERY, MEAT MARKET AND BAKERY.

Fancy Bread, Cakes, Cookies, Rolls, Pies, Cream Puffs, Angel Food, everything fresh for tomorrow's trade.

Extra Select Oysters, 25c can
Extra Standard Oysters, 20c can.
Extra Standard Bulk Oysters, 30c quart.
Celery, 20c doz.
Jersey Sweet Potatoes, 25c pk.
Fine Sand Potatoes, 35c bushel.
New Prunes, 6c, 8c and 9c lb.
New Raisins, 10c, 12c and 15c lb.
New Currants, 10c and 11c lb.
New Peaches, 10c lb.
New Citron, 15c lb.
New Dates, 10c lb.
New Nuts, 12½c quart.
Dressed Turkeys and Chickens at
THE NEW KEYSTONE,
238 & 240 Calhoun St.

Remember we give Uncle Sam stamps.

Buy it of Patterson and you have bought it right.

FREE SOUVENIR, SATURDAY, NOV. 25TH.

Handsome China Cake Plate we will give FREE, or any other present of equal value on view in our window to all purchasers of our teas, coffees, Sovereign brands of baking powder, spices, extracts and breakfast cocoa to the value of 50c or more in addition to the usual checks. Our goods are the best and our prices are the lowest. Sovereign baking powder leads them all.

UNION PACIFIC TEA CO.,
102 Calhoun St.
H. E. Taylor, Mgr. 22-3t

MONEY TO LOAN

ON REAL ESTATE OR PERSONAL SECURITY. C. F. PFEIFFER, ROOMS 9-7, BASS BLOCK. 2-tf

For the latest styles of Fancy Vestings, Overcoatings and Winter Suitings call at
L. JAXTHEIMER & SON,
18tf 29 E. Berry St.

TOMORROW

AT THE BELL, 18 CALHOUN ST.

THE STRASS MFG. CO.'S ENTIRE STOCK OF FURNISHING GOODS.

25c Men's Half Hose, fast black, spliced heels and toes, full seamless, Strass wholesale price, $2.25 per dozen; our price, 10c, three pairs for 25c.

20c Men's Half Hose, fast black and mixed, all entirely seamless, Strass wholesale price, $1.50 per dozen; our price, 7c.

15c Men's Half Hose, fast black and mixed, all entirely seamless, Strass wholesale price, $1.00 per dozen; our price, four pairs for 25c.

Bring $10 to Patterson's and change it for one of those Blue Serge Suits.

The Wellington Cafe will serve a game dinner Thanksgiving, consisting of Venison, Bear, Partridge, Turkey, Mallard Duck, Teel Duck and other things too numerous to mention. Dinner served from 5 to 7:30; 35c. 2412

New line of Top Coats just received at Patterson's.

MONEY!

Can be saved to no better advantage than by placing it with the
ALLEN COUNTY LOAN AND SAVINGS ASSOCIATION,
32 East Berry Street.
Any number of shares can be taken at any time. Six per cent. interest is paid on all classes of stock. No fees to investors. Money to Loan for any Purpose.

HOMES IN GOOD LOCATION FOR MERCHANTS AND RAILROAD MEN.

I have a number of lots in Ewing Grove addition and will sell them on reasonable terms—houses built on partial payment plan.
LOUIS F. CURDES,
Rooms 3 and 4 Pixley-Long Block.

The Boston Store

SPECIAL SALE.

Ladies' Sateen Underskirts at $1.00; worth $1.25.
Ladies' Sateen Underskirts at $1.25; worth $1.75.
Ladies' Sateen Underskirts at $1.50; worth $2.00.
Ladies' Wrappers at 79c; worth $1.00.
Ladies' Wrappers at $1.00; worth $1.25.
Ladies' Wrappers at $1.25; worth $1.75.
Ladies' Kid Gloves in all the new shades at 75c; worth $1.00.

SPECIAL DRESS GOODS BARGAINS.

19c All Wool Suiting; worth 25c.
25c All Wool Ladies' Cloth; worth 35c.
25c Plaids; worth 35c. 50c Plaids; worth 75c.
25c Black Fancy Goods; worth 35c.
39c Black Fancy Goods; worth 50c.
50c Black Crepon; worth 65c. 85c Black Crepon; worth $1.00.
SPECIAL BARGAINS IN UNDERWEAR.
SPECIAL BARGAINS IN BLANKETS.
SPECIAL BARGAINS IN CURTAINS.
SPECIAL BARGAINS IN TABLE LINENS.
Dark and Light Colored Outing at 5c; worth 6c.
All best Prints at 5c.
All best Apron Ginghams are 5c.
Do your trading at the Boston Store. No advance here on Cotton or Woolen Goods.

WM. HAHN & CO.,

THE BOSTON STORE.

Largest, Because Best!

Sam, Pete & Max
CLOTHIERS.
18 CALHOUN ST.

We Always Save You Money

Men's Fine Suits.

It's easy to write about fine clothing with such a show as our's back of the writer. Stuffs here, a fine tailor would rave about—and ask you $30 to $40 for a suit. We charge you $15 to $20 to fit you perfectly, and give you tailoring none of them can beat, few can equal.

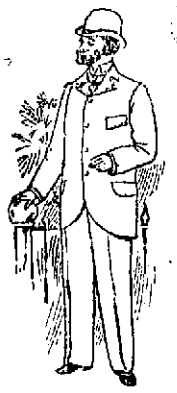

The big line is made up of nice stripe worsteds, plain serges, fancy cassimeres and novelty effects, perfectly tailored; sizes for stout or slim men as well as regular; price.....$15.00

Medium priced suits, most excellent worsteds, cassimeres and serges, plain and fancy patterns—$3.00 more value in them than anything in town at the price.....$12.00

For Ten Dollars—We like the ten dollar fellows—and they are pleased with the splendid worsteds, serges and cassimere suits we show—better values than others show or no sale—suits at.....$10.00

Testing Costs You Nothing.

Stylish Overcoats.

Might as well have 'em stylish as to take a "back number," no matter what you want to pay. No extra charge for style at Sam, Pete & Max's, and you can have any length you want. Our extra fine Overcoats at $15 to $25 catch the particular fellows who want the best. Lots of 'em to choose from.

For Fifteen Dollars there's an amazing display of Top Coats and Chesterfields made from Coverts, Whipcords and Kerseys, with a more than generous showing of the new rough goods. You will not find their equal at.....$15.00

Some swell Overcoats in new Oxfords, Whipcords and rough goods and Sterling Kerseys in blacks and blues, dressy coats, stylish effects and royal values at.....$12.00

Ten Dollar Coats—You'll go a long ways before you see such another show of $10 Overcoats. Fancy Back Coverts, rough effects and the greatest Kersey in the land, made just as they should be at.....$10.00

Smaller Prices Mean Less Value.

Up-to-Date Boys' Clothes.

Every boy in town wants up-to-date clothes. If every mother in town came here for her boys' clothes she would go home with more change— and the boy better pleased. No such assortments are to be seen elsewhere—no other store shows such values.

There's a line of boys' suits for ages 3 to 10—in vestee and double breasted styles—you can't match them under $3.50 to $4.00 in town—dozens of styles at.....$2.95

Hundreds of boys—and their mothers—are singing the praises of our $4.95 line—hundreds yet to come who'll be equally well pleased—hundreds of patterns and hundreds of styles—superior values at.....$4.95

Boys' Top Coats and Reefers. Weather is cold now and will likely get colder. Get ready for it. Get warm reefers or top coats here, where values are greatest. See those at.....$4.95

Boys' Furnishings—There's a little store of little things for boys—shirts, collars, cuffs, waists, blouses, gloves, mittens, neckwear, underwear, hosiery, etc., better than anywhere else—less cost, too.